



BASS FACE

2024 PRODUCT CATALOGUE

BLACKSPL5C.1 5.25" 13cm 40hm Component Speaker & Tweeter Kit 2x200w RMS Pair	2
CLife CL10/4 10" 25cm 40hm 150w RMS Marine Grade Waterproof Subwoofer	6
BFM.1 0.75 Amp 12/24 Volt Smart Battery Conditioner Charger	10
PRCAYM.1 Twin Core Pure OFC Twist RCA Audio Y Lead Splitter 1M 2F	13
PBTN.1 Car Battery Negative Terminal 1x0AWG 1x4AWG 2x8AWG Inputs	16
GT Audio GT-C2 16v 2 Farad Power Stiffening Capacitor With Digital Display & Auto Shutoff	19
GT Audio GT-C6 16v 6 Farad Power Stiffening Capacitor With Digital Display & Auto Shutoff	22
GT Audio GT-100/x4AB Class AB 4/3/2 Channel Full Range Amplifier 400w	25
GT Audio GT-1100/x1D Class D Monoblock Subwoofer Amplifier 1100w RMS	28
GT Audio GT-500/x1D Class D Monoblock Subwoofer Amplifier 500w RMS	32
GT Audio GT-80/x4AB Class AB 4/3/2 Channel Full Range Amplifier 320w RMS	36
GT Audio GT-90/x5ABD Class AB/D Hybrid 5/3 Channel Full Range+Subwoofer Amplifier 1360w RMS	40
GT Audio GT-MR6/4 6.5" 16.5cm 40hm 80w RMS High SPL Component Midrange Speaker	44
GT Audio GT-MR8/4 8" 20cm 40hm 100w RMS High SPL Component Midrange Speaker	48
GT Audio GT-SW6/4 6.5" 16.5cm 2x40hm DVC Subwoofer 75w RMS (Sealed/Ported Enclosures/Free Air)	52
GT Audio GT-SW8/4 8" 20cm 2x40hm DVC Subwoofer 100w RMS (Sealed/Ported Enclosures/Free Air)	56
GT Audio GT-TW/1 40hm 2x120w RMS Bullet Type Compression Tweeters (Pair)	60
GT Audio GT-SPL6.2B 40hm 2x75w RMS Marine Grade Waterproof Full Range Speakers (Black) Pair	63
GT Audio GT-SPL6.2W 40hm 2x75w RMS Marine Grade Waterproof Full Range Speakers (White) Pair	67
GT Audio GT-BX24B 40hm 2x50w RMS 3-Way Weatherproof Outdoor Box Speakers (Black) Pair	71
GT Audio GT-BX24S 40hm 2x50w RMS 3-Way Weatherproof Outdoor Box Speakers (Silver) Pair	74
GT Audio GT-BX24W 40hm 2x50w RMS 3-Way Weatherproof Outdoor Box Speakers (White) Pair	77
GT Audio GT-PK4 4AWG (18mm) 100A Mini-ANL Fused Prewired & Crimped 5m Super Flexible Amplifier Wiring Kit (9%OFC/1029 Strand)	80
GT Audio GT-PK10 10AWG (4.5mm) 60A Mini-ANL Fused Prewired & Crimped 5m Super Flexible Amplifier Wiring Kit (9%OFC/252 Strand)	83
GT Audio GT-PK8 8AWG (7mm) 80A Mini-ANL Fused Prewired & Crimped 5m Super Flexible Amplifier Wiring Kit (9%OFC/399 Strand)	86
GT Gear GTG-MP10 20W Battery Powered Compact Handheld Briefing Megaphone	89
GT Gear GTG-MP15B 30W Battery Powered High Power Handheld Megaphone (Blue)	92
GT Gear GTG-MP15G 30W Battery Powered High Power Handheld Megaphone (Green)	95
GT Gear GTG-MP15R 30W Battery Powered High Power Handheld Megaphone (Red)	98
GT Gear GTG-MP15W 30W Battery Powered High Power Handheld Megaphone (White/Red)	101
GT Gear GTG-MP5 10W Battery Powered Super Compact Handheld Briefing Megaphone	104
Indy DB1.1X 10hm Class D Monoblock Subwoofer Amplifier 500w RMS	107
Indy DB4.1X Class AB 4/3/2 Channel Full Range Amplifier 340w RMS	111
Indy CP4 4" 10cm 40hm Component/Coaxial Midrange & Tweeter System 2x60w RMS Pair	115
Indy CP5 5.25" 13cm 40hm Component/Coaxial Midrange & Tweeter System 2x70w RMS Pair	119
Indy CP6 6.5" 16.5cm 40hm Component/Coaxial Midrange & Tweeter System 2x80w RMS Pair	123
Indy CX4 4" 10cm 40hm Component/Coaxial Midrange & Tweeter System 2x40w RMS Pair	127
Indy CX5 5.25" 13cm 40hm Component/Coaxial Midrange & Tweeter System 2x60w RMS Pair	131
Indy CX69 6x9" 16.5x23.5cm 40hm Component/Coaxial Midrange & Tweeter System 2x80w RMS Pair	135
Indy XM10/4 10" 25cm 40hm 320w RMS Professional High SPL Component Midrange Speaker	139
Indy XM6/4 6.5" 165mm 40hm 220w RMS Professional High SPL Component Midrange Speaker	143
Indy XM8/4 8" 20cm 40hm 280w RMS Professional High SPL Component Midrange Speaker	147
Indy S8/2RK 12" 30cm 2x20hm DVC Subwoofer Recone Kit	151
Indy EVO10/2RK 10" 2x20hm 25cm DVC Subwoofer Recone Kit	154
Indy EVO12/2RK 12" 30cm 2x20hm DVC Subwoofer Recone Kit	157
Indy EVO15/2RK15" 2x20hm DVC 38cm Subwoofer Recone Kit	160
Indy EVO8/2RK 8" 2x20hm DVC 20cm Subwoofer Recone Kit	163
Indy M6/4RK 6" 40hm 17cm Midrange Recone Kit	166
Indy S10/2RK 10" 2x20hm DVC 25cm Subwoofer Recone Kit	169
Indy S12/2RK 12" 30cm 2x20hm DVC Subwoofer Recone Kit	172
Indy XM10/4RK 10" 40hm 25cm Midrange Recone Kit	175
Indy XM6/4RK 6" 40hm 17cm Midrange Recone Kit	178

Indy A8/4 8" 20cm 40hm Loud & Musical Subwoofer 200w RMS (Sealed Enclosures)	181
Indy EVO10/2 10" 25cm 2x20hm DVC Deep Bass Plus Subwoofer 1250w RMS (Sealed/Ported Enclosures)	185
Indy EVO12/2 12" 30cm 2x20hm DVC Deep Bass Plus Subwoofer 1500w RMS (Sealed/Ported Enclosures)	189
Indy EVO15/2 15" 38cm 2x20hm DVC Deep Bass Plus Subwoofer 2000w RMS (Sealed/Ported Enclosures)	193
Indy EVO8/2 8" 20cm 2x20hm DVC Deep Bass Plus Subwoofer 750w RMS (Sealed/Ported Enclosures)	197
Indy S8/2 8" 20cm 2x20hm DVC Deep Bass Subwoofer 500w RMS (Sealed/Ported Enclosures)	201
Indy CHP4/2 34mm Throat Diameter Plastic Horn - 70mm Depth (Single)	205
Indy TW/Four 40hm 2x120w RMS High SPL Slot Type Tweeters (Pair)	208
Indy TW/One 40hm 120w RMS High SPL Bullet Type Tweeter (Single)	211
Indy TW/Three 40hm 120w RMS High SPL Compression Type Tweeter (Single)	214
PWN8.2 75m Roll OFC 8AWG 8.4mm Black Negative Cable 728 Strand	217
CON4.1 4AWG to 8/10AWG Amplifier Cable Terminator Connector x2	219
PRCAYM.2 Quad Core Pure OFC Twist Shielded RCA Audio Y Lead Splitter 1M 2F	222
SPLBOX.2 40hm 2x100w RMS Waterproof Outdoor Mini Box Speakers (White) Pair	225
SPLBOX.2P 40hm 2x100w RMS Waterproof Outdoor Mini Box Speakers (White) Pair	228
SPLBOX.3W 80hm 2x150w RMS Waterproof Large Outdoor Box Speakers (White) Pair	231
SPLBOX.4BL 40hm 2x50w RMS Waterproof Outdoor Mini Box Speakers (Blue) Pair	234
SPLBOX.4RD 40hm 2x50w RMS Waterproof Outdoor Mini Box Speakers (Red) Pair	237
SPLBOX.4YL 40hm 2x50w RMS Waterproof Outdoor Mini Box Speakers (Yellow) Pair	240
BFF.1 Black Standard Logo Beach Flag	243
BFRCB.1L Lightweight Rain Jacket Black Large Size	245
BFRCB.1M Lightweight Rain Jacket Black Medium Size	247
BFRCB.1XL Lightweight Rain Jacket Black Extra Large Size	249
BFRCB.1L Lightweight Rain Jacket Yellow Large Size	251
BFRCB.1M Lightweight Rain Jacket Yellow Medium Size	253
BFRCY.1XL Lightweight Rain Jacket Yellow Extra Large Size	255
BFT.2 Black Standard Logo Steel Framed 3m x 3m Show Tent	257
BFTDJ.1L DJ Style Tee Shirt Large Size	259
BFTDJ.1M DJ Style Tee Shirt Medium Size	261
BFTDJ.1XL DJ Style Tee Shirt Extra Large Size	263
BFH.1Y Black Sports Cap	265
BFKEY.1 Logo Key Ring	267
XPL12.1RC 12" 30cm Subwoofer Recone Kit 2x20hm DVC	269
SPL8M.1A Aluminium Bullet Phase Plugs With Threaded Mounts	272
Indy DB1.1X 10hm Class D Monoblock Subwoofer 12v Power Amplifier Complete Populated PCB Assembly 500w	274
SPL15.2SRC 15" 38cm Subwoofer Recone Kit 2x20hm DVC	277
SPL15.2SRC 15" 38cm Subwoofer Recone Kit 2x40hm DVC	280
DB1.7 10hm Class D Monoblock Subwoofer 12v Power Amplifier Complete Populated PCB Assembly V1	283
DB2.1S 2/1 Channel Class AB Bridgeable Stereo 12v Power Amplifier Complete Populated PCB Assembly 540w V1	287
DB2.2 2/1 Channel Class AB Bridgeable Stereo 12v Power Amplifier Complete Populated PCB Assembly	291
SPL10.2RC 10" 25cm Subwoofer Recone Kit 2x40hm DVC	295
XPL15.1SPLRC 15" 38cm Subwoofer Recone Kit 2x0.70hm DVC	297
BIGRED12.5RC 12" 30cm Subwoofer Recone Kit 2x10hm DVC	300
SDC.1 Carbon Subwoofer Dust Cap Upgrade 4" 12cm	303
SDC.3 Paper Subwoofer Dust Cap Upgrade 6" 15cm	306
PAW10.1RC 10" 25cm Midrange Bass Woofer Recone Kit 40hm	309
SPL12.2SRC 12" 30cm Subwoofer Recone Kit 2x40hm DVC	311
SPL10.3SRC 10" 25cm Subwoofer Recone Kit 2x20hm DVC	313
SPL10.3SRC 10" 25cm Subwoofer Recone Kit 2x40hm DVC	315
SR10.1 10" 25cm Subwoofer Trim Ring For SPL10.1	317
Team SQC.1 Extreme Sound Quality Passive Three Way Crossover Networks (1Khz / 5Khz) Pair	319
Team 15000/x1D Class D Monoblock Subwoofer Amplifier 15000w RMS	322
Team 5000/x1D Class D Monoblock Subwoofer Amplifier 5000w RMS	326

Team 5000/X1DFR Class D Monoblock Full Range Amplifier 5000w RMS	330
Team XPL10/4 10" 25cm 40hm 400w RMS Professional Grade High Output Component Midrange Speaker ...	334
Team XPL6/4 6.5" 16.5cm 40hm 200w RMS Professional Grade High Output Component Midrange Speaker ...	338
Team XPL8/4 8" 20cm 40hm 300w RMS Professional Grade High Output Component Midrange Speaker	342
Team SQ4/4 4" 10cm 40hm 30w RMS Ultimate Sound Quality Full Range Speaker	346
Team SQ6/4 6.5" 16.5cm 40hm 75w RMS Ultimate Sound Quality Woofer/Midrange Speaker	350
Team ZXM10/4 10" 25cm 40hm 500w RMS High SPL Neodymium Midrange / Midbass Speaker	354
Team ZXM6/4 6.5" 16.5cm 40hm 300w RMS High SPL Neodymium Midrange / Midbass Speaker	358
Team 5000/1DClass D 2/1 Channel Mono Subwoofer Power Amplifier Replacement PCB	362
Team CHA4/2 34mm Throat Diameter Aluminum Horn - 56mm Depth (Single)	364
Team CHA4/4 34mm Throat Diameter Aluminum Horn - 90mm Depth (Single)	367
Team SQT.1 40hm 2x45w RMS Ultimate Sound Quality Silk Dome Tweeters (Pair)	370
Team TW/NeoOne 40hm 2x120w RMS Sound Quality Neodymium Bullet Tweeters (Pair)	373
VOLT/0 0AWG (53mm) 150A ANL Fused Prewired & Crimped 5m Super Flexible Amplifier Wiring Kit	
(30%OFC/2989 Strand)	376
VOLT/4 4AWG (21mm) 100A Mini-ANL Fused Prewired & Crimped 5m Super Flexible Amplifier Wiring Kit	
(30%OFC/1176 Strand)	379
VOLT/8 8AWG (8.3mm) 80A Mini-ANL Fused Prewired & Crimped 5m Super Flexible Amplifier Wiring Kit	
(30%OFC/469 Strand)	382

BLACKSPL5C.1 5.25" 13cm 40hm Component Speaker & Tweeter Kit 2x200w RMS Pair



World RRP: £87.95

Category: Coaxial & Component Speakers

Product code: BLACKSPL5C.1

Product description

Our BLACK series speakers are bursting with audiophile build specs. Large KSV voice coils and oversize magnets increases magnetic force. Cast Aluminium baskets with extensive cooling for the VC provides a significant reduction in power compression, this means they play louder for longer with more power. Power compression is often overlooked at the price of significantly reduced output when running at high power, due to increased resistance from heat build up in the motor assembly. This also affords the BLACK series speakers a much more open and natural sound. We made the suspension as light weight as possible to retain amazing cone control. This gives the midrange units high sensitivity enabling them to be high effective across a broad spectrum of power amplifiers. The tweeters use Neodymium magnets and ferrofluid cooling. This gives them a slimmer profile without loss of control. The domes are 100% pure silk with translucent finish which looks almost as good as it sounds! These are designed from the bottom up to impress even the most discerning ear. We are confident that these will surpass your expectations for even high end audio products. With more advanced crossover networks allowing for different tweeter positions with a tweeter dip switch. Giving you -3db 0db and +3db notches. We also revised the components so only the best quality components make up the crossover, affording them more power handling and better frequency control.

Version History

Version History Prototype - Overseas testing of the initial design during almost the whole of 2015 resulted in the final product being delivered in Q2 2016. V1 - Performance from the black series speakers is absolutely excellent and the entire range is capable of partnering up with any of our high quality SQ amplifiers to produce amazing results. We noted that the black on silver printing of the sticker on the back of the unit is vulnerable to damage very easily.

Key Facts

Product Category	Coaxial & Component Speakers
Version	1
Series	Black
First Added	42125
Last Modified	45274
Barcode	617529407946
Production Status	Current
Product Net Weight (g) (For Pairs/Sets/Major Parts)	2700
Complete Product Pack Weight (g)	3580
Warranty (Months) - Private Enjoyment Use Only	12
Sold As	Pair

Tweeter Data

Overall Depth (mm)	30
Mounting Depth (mm)	17
Front Protrusion From Mounting Plane (mm)	13
Overall Diameter (mm)	55
Installation Cut-out Diameter (mm)	50
Magnet Type	Neodymium
System Maximum Power (Watts) (Using Pair Of Tweeters Not Necessarily Included)	300
System RMS (Watts) (Using Pair Of Tweeters Not Necessarily Included)	150
Frequency Response (Hz)	3500-23000
Impedance (Ohm)	4

Speaker Data

Speaker Maximum Burst Power (Watts) (One Speaker, Using Appropriate Crossover)	250
Speaker Power Handling RMS (Watts) (One Speaker, Using Appropriate Crossover)	125
Continuous RMS Power (Watts) (One Speaker, Using Appropriate Crossover & 0%THD)	100
Overall Diameter With Lugs (mm)	150
Overall Diameter With Grilles (mm)	160
Overall Diameter (mm)	150
Magnet Diameter (mm) (Including Magnet Protector Where Applicable)	95
Installation Cut-Out Diameter (mm)	116
Grille Depth (mm)	25
Overall Depth (mm)	70
Mounting Depth (mm)	64
Front Protrusion From Mounting Plane (mm)	6
System Frequency Response (Hz)	45-23000
Impedance (Ohm) (Nominal)	4

Sensitivity (db/1Wm)	97
Total Magnet Weight (Oz)	8
Voice Coil Former Spec	Aluminum
Voice Coil Type	SV Type (200 Degree C)
Voice Coil Internal Diameter (mm)	26.4

System Power

Full System Power Handling RMS (Watts) (Using Pair/Full Set Of Speakers Not Necessarily Included & Appropriate Crossover)	400
---	-----

Technical Highlights

- Cast Aluminium Basket Reduces Mechanical Distortion
- Oversize 1.2" Voice Coil For High Power Handling
- High Power Crossover With Hi-Freq Attenuation Switch
- Extra VC Cooling Vents Decrease Power Compression
- Woven Black Fibre Cone Provides Superior Dynamics
- Large Single Roll Non Fatiguing Rubber Surround
- Rigid Large Dustcap Increases Cone Stiffness
- Large Clear Silk Dome Tweeter
- Sibilance Minimising Tweeter Protection
- Engineered For SQ OEM Location Install Use

What's In The Box?

- 2 x Midbass Speakers
- 2 x Tweeters
- 2 x Crossover
- 2 x Cable Kits
- 1 x Hardware Pack
- http://incarnav.co.uk/Bassface/BLACKSPL5C.1_1.png

**CLife CL10/4 10" 25cm 40hm 150w RMS Marine
Grade Waterproof Subwoofer**



World RRP: £44.95

Category: Waterproof Speakers

Product code: ClifeCL10/4

Product description

The Bassface Clife 10" subwoofer is quality built and will enhance any marine audio system. Rated to IP56 the white basket is constructed from tough ABS and is impervious to the elements. The sound is rich and warm with a musical tone. We have rated the subwoofer at a genuine and honest continuous 150W RMS which results in tremendous bass that will fill significant areas with high quality sound. The speaker can be run in a free air baffle situation, but works best in an enclosure of around 65 litres (2.3cuFt). This can be ported and tuned to a recommended 34Hz for amazing punch, or, if you prefer, a simple sealed box can be built. The speaker is supplied with a comprehensive datasheet with all technical parameters allowing other box design projects to be undertaken.

Key Facts

Product Category	Waterproof Speakers
Version	1
Series	CLife
First Added	45089
Last Modified	45274
Barcode	5060905111237
Production Status	Current
Product Net Weight (g) (For Pairs/Sets/Major Parts)	2675
Product Height (mm)	150
Product Length (mm)	268
Product Width (mm)	268
Complete Product Pack Weight (g)	2925
Operating Temperature (Degrees Celsius)	0-50
Warranty (Months) - Private Enjoyment Use Only	12
Sold As	Single

Speaker Data

Speaker Maximum Burst Power (Watts) (One Speaker, Using Appropriate Crossover)	300
--	-----

Continuous RMS Power (Watts) (One Speaker, Using Appropriate Crossover & 0%THD)	150
Overall Diameter (mm)	268
System Frequency Response (Hz)	25-3000
Recommended Frequency Range (Hz)	50-200
Impedance (Ohm) (Nominal)	4
Sensitivity (db/1Wm)	87.95
Total Magnet Weight (Oz)	30
Magnet Size (mm)	120x20
Magnet Type	Y25
Magnet Qty	1
Top Plate thickness (mm)	5
Back Plate Thickness (mm)	5
Optimum Bass Enclosure Type	Ported/Sealed
Voice Coil Former Spec	Aluminium
Voice Coil Type	Copper Round Wire
Voice Coil External Diameter (mm)	41.8
Voice Coil Internal Diameter (mm)	38.6
Voice Coil Winding Height (mm)	15
Voice Coil Winding (Layers)	4
Cone Type	PP
Spider Compliance	Medium
Spider Type	Linear
Spider Diameter (mm)	145
Spider Design	1x1
Surround	Smooth

Surround Material	Rubber
Tinsel Wire	Single
Terminal	Quick Release

Technical Highlights

- 150W Continuous RMS / 300W Burp Power Handling
- Best In Ported/Sealed Enclosures 2.3 CuFt (65 Litres)
- Overall Diameter 168mm, Mounting Depth 117mm, Cutout Diameter 232mm
- Built-in ABS Protection Grille, Quick Release Terminals, Smooth Rubber Surround & PP Injection Cone
- 1.5 Inch 4Ohm Round Wire 4 Layer Voice Coil, Y25 Magnet 120x20mm & Linear Medium Compliance Spider Pack

What's In The Box?

- 1 x Marine Subwoofer
- 1 x Data Sheet
- [http://incarnav.co.uk/Bassface/CL 104-1.png](http://incarnav.co.uk/Bassface/CL_104-1.png)

Technical Parameters

Xmax Single Way Total (mm)	5
Xmax Both Way Total (mm)	10
Xmech Both Way Total (mm)	13

BFM.1 0.75 Amp 12/24 Volt Smart Battery Conditioner Charger



CONSUMER



World RRP: £41.95

Category: Consumer Electronics

Product code: BFM.1

Product description

Introducing the Bassface range of battery charger/conditioners. Packed full of developments and useful features such as fully automatic operation, long 10m cables, helpful storage bag that actually takes ALL the accessories so that you can throw the outer box away and still protect your investment and a choice of crocodial clips these are the intelligent choice. This version can charge both 6 and 12 volt batteries at a useful 750Ma. How many times have you had to use an extension lead in the workshop with a charger? Not any more. Can charge wet, mf, agm and gel batteries. On board logic handles diagnosis and recovery according to a logic program built in to the microprocessor. Comprehensive instructions are included, and we have tested these units extensively over a 12 month period in real world use before mass production. They are high quality, reliable and excellent value for money and perfect for set and forget operation for all those tucked away classic and sportscars and bikes!

Version History

Version History Initial prototype units brought to the UK in early 2018, with testing throughout the development phase. Many changes to the ancilliaries made during that time and careful attention to include sensible storage for all parts once the cardboard packing has been disposed of. Arrived to market early Q3 2019.

Key Facts

Product Category	Consumer Electronics
Version	1
Series	Consumer
First Added	43308
Last Modified	45246
Barcode	680044772059
Production Status	Current
Product Net Weight (g) (For Pairs/Sets/Major Parts)	400
Product Height (mm)	35
Product Length (mm)	85
Product Width (mm)	50
Complete Product Pack Weight (g)	830
Operating Temperature (Degrees Celsius)	-10 > +40
Weatherproof Rating	IP65

Warranty (Months) - Private Enjoyment Use Only	12
Sold As	Single

Technical Highlights

- 6/12 Volt Intelligent Battery Maintenance Charger
- Set And Forget Operation
- 100-240v AC Input
- 750mA Output Charging
- Suitable for WET, MF, AGM and Gel Batteries
- 10 Meter 240v Mains Power Lead
- Includes both Light and Heavy Duty Crocodile Clips
- Handy Carry Case Included
- IP65 Rating

What's In The Box?

- 1 x Battery Charger
- 1 x Storage Bag
- 2 x Heavy Duty Crocodile Clips
- 2 x Small Crocodile Clips
- 1 x Fixed Ring Terminal Connector
- 1 x Instruction Manual
- http://incarnav.co.uk/Bassface/BFM.1_1.png

PRCAYM.1 Twin Core Pure OFC Twist RCA Audio Y Lead Splitter 1M 2F



World RRP: £7.95

Category: Wiring Products

Product code: PRCAYM.1

Product description

Our PRCA.1 cables and interconnects feature 2 twisted pair cores of 10x0.12mm Pure OFC copper and the same very flexible insulation found across the wiring range. This approach offers a great balance between sound quality and interference rejection in the harsh mobile environment. Custom tooled slimline lightweight RCA connectors with gold plate finish offer good clamping force and great conductivity.

Version History

Version History Note that the last batch of these is labelled incorrectly as PRCAZF.1

Key Facts

Product Category	Wiring Products
Version	1
Series	Contact
First Added	42667
Last Modified	43400
Barcode	6834222978090
Production Status	Current
Product Net Weight (g) (For Pairs/Sets/Major Parts)	18
Product Length (mm)	200
Complete Product Pack Weight (g)	20
Operating Temperature (Degrees Celsius)	0-50
Warranty (Months) - Private Enjoyment Use Only	12
Sold As	Single

Technical Highlights

- 1 Male Terminal
- 2 Female Terminal
- Gold Plated Contacts
- Pure OFC Wire
- Super Flexible Durable Jacket
- Colour Coded Ends
- Excellent Signal Transfer

What's In The Box?

- 1 x Male to 2 Female RCA Splitter
- http://incarnav.co.uk/Bassface/PRCAYM.1_1.png

**PBTN.1 Car Battery Negative Terminal 1x0AWG
1x4AWG 2x8AWG Inputs**



World RRP: £12.95

Category: Wiring Products

Product code: PBTN.1

Product description

Our battery terminals offer you a elegant and high quality connection for either under bonnet or secondary battery connections. Featuring 1 x 0 AWG (8.25mm) , 1 x 4 AWG (5.19mm) and 2 x 8 AWG (3.26mm) connections and gold plated screws for great power conductivity. We opted for a screw down type wire clamping because these are easier to use and a little more versatile than compression type fittings.

Key Facts

Product Category	Wiring Products
Version	1
Series	Contact
First Added	42667
Last Modified	43003
Barcode	6834222975884
Production Status	Current
Product Net Weight (g) (For Pairs/Sets/Major Parts)	200
Product Height (mm)	45
Product Length (mm)	30
Product Width (mm)	58
Complete Product Pack Weight (g)	209
Operating Temperature (Degrees Celsius)	0-50
Warranty (Months) - Private Enjoyment Use Only	12
Sold As	Single

Technical Highlights

- High Quality Gold Plated Battery Negative Terminal
- 1 x 0 AWG Output
- 1 x 4 AWG Output
- 2 x 8 AWG Outputs
- Heavy Duty Clear Plastic Protective Cover

What's In The Box?

- 1 x Negative Battery Terminal
- http://incarnav.co.uk/Bassface/PBTN.1_1.png

GT Audio GT-C2 16v 2 Farad Power Stiffening Capacitor With Digital Display & Auto Shutoff



World RRP: £46.95

Category: ACCESSORIES

Product code: GT-C2

Product description

Designed to add stability to the power supply in demanding applications, our neat 6 Farad capacitor features a clear digital voltage readout. The product ships with mounting hardware to make installation simple. Adding a capacitor to your system will improve the bass response significantly, as well as tightening up the midbass performance and helping to minimise system distortion. Also, adding a cap will minimise the effects of bass on other vehicle functions such as lighting. (Note that this capacitor is not suitable for use in 24v nominal applications such as commercial vehicles)

Key Facts

Product Category	Accessories
Version	1
Series	GT Audio
First Added	44896
Last Modified	45303
Barcode	5060905111145
Production Status	Current
Product Net Weight (g) (For Pairs/Sets/Major Parts)	1200
Product Height (mm)	75
Product Length (mm)	265
Product Width (mm)	75
Complete Product Pack Weight (g)	1400
Operating Temperature (Degrees Celsius)	0-50
Warranty (Months) - Private Enjoyment Use Only	12
Sold As	Single

Technical Highlights

- Auto Shutoff If Inactive (Approx 2 Min)
- 2 Farad Capacity 16v Stable with 24V DC Surge
- Super Low ESR for Fast Charge/Discharge
- Integrated Digital DC Voltmeter
- Chromed Connectors & Mounting Straps Included
- See-Thru Top Exposing Components

What's In The Box?

- 1 x Power Capacitor
- 1 x Hardware Pack
- 1x Manual
- <http://incarnav.co.uk/Bassface/GT-C2-10.png>

GT Audio GT-C6 16v 6 Farad Power Stiffening Capacitor With Digital Display & Auto Shutoff



World RRP: £73.95

Category: ACCESSORIES

Product code: GT-C6

Product description

Designed to add stability to the power supply in demanding applications, our neat 6 Farad capacitor features a clear digital voltage readout. The product ships with mounting hardware to make installation simple. Adding a capacitor to your system will improve the bass response significantly, as well as tightening up the midbass performance and helping to minimise system distortion. Also, adding a cap will minimise the effects of bass on other vehicle functions such as lighting. (Note that this capacitor is not suitable for use in 24v nominal applications such as commercial vehicles)

Key Facts

Product Category	Accessories
Version	1
Series	GT Audio
First Added	44896
Last Modified	45303
Barcode	5060905111152
Production Status	Current
Product Net Weight (g) (For Pairs/Sets/Major Parts)	1500
Product Height (mm)	85
Product Length (mm)	265
Product Width (mm)	85
Complete Product Pack Weight (g)	1700
Operating Temperature (Degrees Celsius)	0-50
Warranty (Months) - Private Enjoyment Use Only	12
Sold As	Single

Technical Highlights

- Auto Shutoff If Inactive (Approx 2 Min)
- 6 Farad Capacity 16v Stable with 24V DC Surge
- Super Low ESR for Fast Charge/Discharge
- Integrated Digital DC Voltmeter
- Chromed Connectors & Mounting Straps Included
- See-Thru Top Exposing Components

What's In The Box?

- 1 x Power Capacitor
- 1 x Hardware Pack
- 1x Manual
- <http://incarnav.co.uk/Bassface/GT-C6-10.png>

GT Audio GT-100/x4AB Class AB 4/3/2 Channel Full Range Amplifier 400w



World RRP: £116.95

Category: AMPLIFIERS

Product code: GT-100/x4AB

Product description

GT Audio offers a very high level of performance with a relentless eye to offering the best possible value for money. These GT amplifiers are a traditional Class AB product, offering outstanding sound quality in return for conventional form factor. Features of note are a very useful crossover section that has the ability to cross over the HPF all the way up to 3k which is very helpful for running 3 way style speaker kits, and an input section happy to deal with a 6.5V line input. The amplifier is happy to operate in bridged configuration as either a 2 channel or tri-mode setup but, as ever, care must always be taken to observe minimum impedance requirements in system design for reliable and high performance.

Key Facts

Product Category	Amplifiers
Version	1
Series	GT Audio
First Added	44781
Last Modified	45317
Barcode	5060905110995
Production Status	Current
Product Net Weight (g) (For Pairs/Sets/Major Parts)	3050
Product Height (mm)	52
Product Length (mm)	350
Product Width (mm)	219
Complete Product Pack Weight (g)	3250
Operating Temperature (Degrees Celsius)	0-50
Weatherproof Rating	In-Car Only
Warranty (Months) - Private Enjoyment Use Only	12
Sold As	Single

Amplifier Data

Genuine Useable RMS Power, 4Ohm (Watts), < 1%THD, 14v	100x4
---	-------

Genuine Useable RMS Power, 2Ohm (Watts), < 1%THD, 14v	150x4
Genuine Useable RMS Power, 4Ohm Bridge (Watts), < 1%THD, 14v	300x2
Frequency Response (Hz)	20>20000
Signal To Noise Ratio (db)	92
LPF (Hz)	50>250
HPF (Hz)	120>3000
Bass Boost (Db)	0>12
Audio Signal Input Voltage (V)	0.2>6
LPF Slope (Db/Oct)	12
HPF Slope (Db/Oct)	12
Amplifier Topology	Class AB
Maximum Input Voltage (V)	16
Fuse Rating (Amps)	2x40
Power Wire Input Gauge (AWG)	8
Minimum Recommend Final Load Per Channel (Ohms)	2 Stereo / 4 Mono
Input Impedance (KOhms)	22
Channel Separation (Db)	40

Technical Highlights

- Class AB Amplifier - Pure Sound 4/3/2 Channel Amplifier
- Power Output 4x150W RMS @ 2 Ohm Load
- Power Output 4x100W RMS @ 4 Ohm Load
- Power Output 2x300W RMS @ 4 Ohm Load
- 16V Capable RCA Inputs
- 50>250Hz LPF / 120>3000Hz HPF Crossovers
- Minimum Power Supply 80A via 1x 8AWG Input
- 20>20000Hz Response / 92dB Signal To Noise Ratio
- 16V Capable Power Input

What's In The Box?

- 1 x Amplifier
- 1 x GT Audio Sticker
- 1 x Documentation Set
- <http://incarnav.co.uk/Bassface/GT100X4AB-2.png>

GT Audio GT-1100/x1D Class D Monoblock Subwoofer Amplifier 1100w RMS



World RRP: £134.95

Category: AMPLIFIERS

Product code: GT-1100/x1D

Product description

GT Audio offers a very high level of performance with a relentless eye to offering the best possible value for money. These GT amplifiers are a modern Class D design that offers the absolute most performance possible to drive your subwoofer for the cost point. An adjustable low pass crossover is built in, alongside the essential subsonic filter to ensure optimal use of power. The GT Class D amplifiers are 1 Ohm capable and produce their maximum power into this load.

Version History

Version History Since 7/8/23 the downloadable data sheet and online data matches the screen printing on the amplifier for LPF and subsonic filter. There are detail but not significant differences between the lab report (and hence the paper data sheet included with the amplifier in the box in relation to these 2 fields.)

Key Facts

Product Category	Amplifiers
Version	1
Series	GT Audio
First Added	44781
Last Modified	45317
Barcode	5060905111022
Production Status	Current
Product Net Weight (g) (For Pairs/Sets/Major Parts)	2940
Product Height (mm)	52
Product Length (mm)	330
Product Width (mm)	219
Complete Product Pack Weight (g)	3140
Operating Temperature (Degrees Celsius)	0-50
Weatherproof Rating	In-Car Only
Warranty (Months) - Private Enjoyment Use Only	12
Sold As	Single

Amplifier Data

Genuine Useable RMS Power, 4Ohm (Watts), < 1%THD, 14v	430x1
Genuine Useable RMS Power, 2Ohm (Watts), < 1%THD, 14v	730x1
Genuine Useable RMS Power, 1Ohm (Watts), < 1%THD, 14v	1100x1
Frequency Response (Hz)	10>190
Signal To Noise Ratio (db)	90
LPF (Hz)	40>180
Bass Boost (Db)	0>12
Boost Frequency (Hz)	30>80
Subsonic Filter (Hz)	0>50
Audio Signal Input Voltage (V)	0.2>6
LPF Slope (Db/Oct)	12
Subsonic Filter Slope (Db/Oct)	24
Amplifier Topology	Class D
Maximum Input Voltage (V)	16
Fuse Rating (Amps)	Unfused
Power Wire Input Gauge (AWG)	4
Minimum Recommend Final Load Per Channel (Ohms)	1 Mono
Input Impedance (KOhms)	22

Technical Highlights

- Class D Technology - Maximum Power Mono Subwoofer Amplifier
- Power Output 1x1100W RMS @ 1 Ohm Load
- Power Output 1x730W RMS @ 2 Ohm Load
- Power Output 1x430W RMS @ 4 Ohm Load
- 16V Capable RCA Input + Line Output
- 40>180Hz LPF / 0>50Hz HPF Crossovers
- Minimum Power Supply 110A via 1x 4AWG Input
- 10>190Hz Response / 90dB Signal To Noise Ratio
- 16V Capable Power Input
- Included Bass Remote & Cable

What's In The Box?

- 1 x Amplifier
- 1 x Bass Remote Control
- 1 x GT Audio Sticker
- 1 x Documentation Set
- <http://incarnav.co.uk/Bassface/GT1100X1D-2.png>

GT Audio GT-500/x1D Class D Monoblock Subwoofer Amplifier 500w RMS



World RRP: £98.95

Category: AMPLIFIERS

Product code: GT-500/x1D

Product description

GT Audio offers a very high level of performance with a relentless eye to offering the best possible value for money. These GT amplifiers are a modern Class D design that offers the absolute most performance possible to drive your subwoofer for the cost point. An adjustable low pass crossover is built in, alongside the essential subsonic filter to ensure optimal use of power. The GT Class D amplifiers are 1 Ohm capable and produce their maximum power into this load.

Version History

Version History Since 7/8/23 the downloadable data sheet and online data matches the screen printing on the amplifier for LPF and subsonic filter. There are detail but not significant differences between the lab report (and hence the paper data sheet included with the amplifier in the box in relation to these 2 fields.)

Key Facts

Product Category	Amplifiers
Version	1
Series	GT Audio
First Added	44781
Last Modified	45317
Barcode	5060905111015
Production Status	Current
Product Net Weight (g) (For Pairs/Sets/Major Parts)	2010
Product Height (mm)	52
Product Length (mm)	220
Product Width (mm)	219
Complete Product Pack Weight (g)	2210
Operating Temperature (Degrees Celsius)	0-50
Weatherproof Rating	In-Car Only
Warranty (Months) - Private Enjoyment Use Only	12
Sold As	Single

Amplifier Data

Genuine Useable RMS Power, 4Ohm (Watts), < 1%THD, 14v	220x1
Genuine Useable RMS Power, 2Ohm (Watts), < 1%THD, 14v	380x1
Genuine Useable RMS Power, 1Ohm (Watts), < 1%THD, 14v	500x1
Frequency Response (Hz)	10>190
Signal To Noise Ratio (db)	88
LPF (Hz)	40>180
Bass Boost (Db)	0>12
Boost Frequency (Hz)	30>80
Subsonic Filter (Hz)	0>50
Audio Signal Input Voltage (V)	0.2>6
LPF Slope (Db/Oct)	12
Subsonic Filter Slope (Db/Oct)	24
Amplifier Topology	Class D
Maximum Input Voltage (V)	16
Fuse Rating (Amps)	3x40
Power Wire Input Gauge (AWG)	4
Minimum Recommend Final Load Per Channel (Ohms)	1 Mono
Input Impedance (KOhms)	22

Technical Highlights

- Class D Technology - Maximum Power Mono Subwoofer Amplifier
- Power Output 1x500W RMS @ 1 Ohm Load
- Power Output 1x380W RMS @ 2 Ohm Load
- Power Output 1x220W RMS @ 4 Ohm Load
- 16V Capable RCA Input + Line Output
- 40>180Hz LPF / 0>50Hz HPF Crossovers
- Minimum Power Supply 60A via 1 x 4AWG Input
- 10>190Hz Response / 88dB Signal To Noise Ratio
- 16V Capable Power Input
- Included Bass Remote & Cable

What's In The Box?

- 1 x Amplifier
- 1 x Bass Remote Control
- 1 x GT Audio Sticker
- 1 x Documentation Set
- <http://incarnav.co.uk/Bassface/GT500X1D-2.png>

GT Audio GT-80/x4AB Class AB 4/3/2 Channel Full Range Amplifier 320w RMS



World RRP: £98.95

Category: AMPLIFIERS

Product code: GT-80/x4AB

Product description

GT Audio offers a very high level of performance with a relentless eye to offering the best possible value for money. These GT amplifiers are a traditional Class AB product, offering outstanding sound quality in return for conventional form factor. Features of note are a very useful crossover section that has the ability to cross over the HPF all the way up to 3k which is very helpful for running 3 way style speaker kits, and an input section happy to deal with a 6.5V line input. The amplifier is happy to operate in bridged configuration as either a 2 channel or tri-mode setup but, as ever, care must always be taken to observe minimum impedance requirements in system design for reliable and high performance.

Key Facts

Product Category	Amplifiers
Version	1
Series	GT Audio
First Added	44781
Last Modified	45317
Barcode	5060905110988
Production Status	Current
Product Net Weight (g) (For Pairs/Sets/Major Parts)	2610
Product Height (mm)	52
Product Length (mm)	355
Product Width (mm)	219
Complete Product Pack Weight (g)	2900
Operating Temperature (Degrees Celsius)	0-50
Weatherproof Rating	In-Car Only
Warranty (Months) - Private Enjoyment Use Only	12
Sold As	Single

Amplifier Data

Genuine Useable RMS Power, 4Ohm (Watts), < 1%THD, 14v	80x4
---	------

Genuine Useable RMS Power, 2Ohm (Watts), < 1%THD, 14v	110x4
Genuine Useable RMS Power, 4Ohm Bridge (Watts), < 1%THD, 14v	220x2
Frequency Response (Hz)	20>25000
Signal To Noise Ratio (db)	90
LPF (Hz)	50>250
HPF (Hz)	120>3000
Bass Boost (Db)	0>6>12
Boost Frequency (Hz)	45
Audio Signal Input Voltage (V)	0.2>6
LPF Slope (Db/Oct)	12
HPF Slope (Db/Oct)	12
Amplifier Topology	Class AB
Maximum Input Voltage (V)	16
Fuse Rating (Amps)	Unfused
Power Wire Input Gauge (AWG)	8
Minimum Recommend Final Load Per Channel (Ohms)	2 Stereo / 4 Mono
Input Impedance (KOhms)	22
Channel Separation (Db)	40

Technical Highlights

- Class AB Amplifier - Pure Sound Multi Channel 4/3/2 Channel Amplifier
- Power Output 4x110W RMS @ 2 Ohm Load
- Power Output 4x80W RMS @ 4 Ohm Load
- Power Output 2x220W RMS @ 4 Ohm Load
- 16V Capable RCA Inputs
- 50>250Hz LPF / 120>3000Hz HPF Crossovers
- Minimum Power Supply 70A via 1x 8AWG Input
- 20>25000Hz Response / 90dB Signal To Noise Ratio
- 16V Capable Power Input

What's In The Box?

- 1 x Amplifier
- 1 x GT Audio Sticker
- 1 x Documentation Set

- <http://incarnav.co.uk/Bassface/GT80X4AB-2.png>

**GT Audio GT-90/x5ABD Class AB/D Hybrid 5/3
Channel Full Range+Subwoofer Amplifier 1360w
RMS**



World RRP: £249.95

Category: AMPLIFIERS

Product code: GT-90/x5ABD

Product description

GT Audio offers a very high level of performance with a relentless eye to offering the best possible value for money. The GT90/x5ABD is a super exciting, whole system amplifier that combines a traditional Class AB 4 Channel board to drive full range with a Class D mono section to drive your subwoofer. It is a fantastic solution to keeping an upgraded system simple and light on extra wiring. Notably, the subwoofer section is happy to play into a 1 Ohm load, where it offers almost 1000w of power! A full crossover section for both sides of the amplifier is on board, allowing a range of useful configurations.

Version History

Version History Since 7/8/23 the downloadable data sheet and online data matches the screen printing on the amplifier for LPF. There are detail but not significant differences between the lab report (and hence the paper data sheet included with the amplifier in the box in relation to this field.)

Key Facts

Product Category	Amplifiers
Version	1
Series	GT Audio
First Added	44781
Last Modified	45317
Barcode	5060905111008
Production Status	Current
Product Net Weight (g) (For Pairs/Sets/Major Parts)	4430
Product Height (mm)	61
Product Length (mm)	420
Product Width (mm)	245
Complete Product Pack Weight (g)	4630
Operating Temperature (Degrees Celsius)	0-50
Weatherproof Rating	In-Car Only
Warranty (Months) - Private Enjoyment Use Only	12
Sold As	Single

Amplifier Data

Genuine Useable RMS Power, 4Ohm (Watts), < 1%THD, 14v	80x4(4Ohm)+380x1(4Ohm)
Genuine Useable RMS Power, 2Ohm (Watts), < 1%THD, 14v	90x4(2Ohm)+650x1(2Ohm)
Genuine Useable RMS Power, 1Ohm (Watts), < 1%THD, 14v	90x4(2Ohm)+1000x1(1Ohm)
Frequency Response (Hz)	20>30000
Signal To Noise Ratio (db)	90
LPF (Hz)	40>250
HPF (Hz)	80>1200
Bass Boost (Db)	0>12
Boost Frequency (Hz)	45
Subsonic Filter (Hz)	10>50
Audio Signal Input Voltage (V)	0.2>6
LPF Slope (Db/Oct)	12
HPF Slope (Db/Oct)	12
Subsonic Filter Slope (Db/Oct)	24
Amplifier Topology	Class AB + D Mono
Maximum Input Voltage (V)	16
Fuse Rating (Amps)	Unfused
Power Wire Input Gauge (AWG)	4
Minimum Recommend Final Load Per Channel (Ohms)	2 Stereo / 4 Mono (+ 1 Mono Sub Channel)
Input Impedance (KOhms)	22
Channel Separation (Db)	40

Technical Highlights

- Class AB+D Pure Sound + Maximum Power 5/4/3 Channel Hybrid Amplifier
- Power Output 4x90W RMS @ 2 Ohm Load + 1x1000W RMS @ 1 Ohm Load
- Power Output 4x90W RMS @ 2 Ohm Load + 1x650W RMS @ 2 Ohm Load
- Power Output 4x80W RMS @ 4 Ohm Load + 1x380W RMS @ 4 Ohm Load
- 16V Capable RCA Inputs
- 40>250Hz LPF / 10>50Hz HPF Crossovers
- Minimum Power Supply 120A via 1x 4AWG Input

- 20>30000Hz Response / 90dB Signal To Noise Ratio
- 16V Capable Power Input
- Included Bass Remote & Cable

What's In The Box?

- 1 x Amplifier
- 1 x Bass Remote Control
- 1 x GT Audio Sticker
- 1 x Documentation Set
- <http://incarnav.co.uk/Bassface/GT90X5ABD-2.png>

**GT Audio GT-MR6/4 6.5" 16.5cm 40hm 80w RMS
High SPL Component Midrange Speaker**



World RRP: £26.95

Category: Midbass & Midrange Speakers

Product code: GT-MR6/4

Product description

The GT Audio MR Series drivers are designed for use both in car and in studio or PA environments. They feature high sensitivity with pressed paper cones and powerful magnets for outstanding detail in their sound reproduction. It is possible to use the speaker to perform duties on a wide frequency range either as a mid range or full range unit. Of course, their bass performance rolls off significantly but the exchange is worth it for the huge midrange punch. They feature copper shorting rings for improved impedance profile. The speakers offer simply astonishing performance on and off axis, and are ridiculously good for the price point. They also work well with modest power inputs, and of course will tolerate significant burst energy.

Version History

Version History The GT MR woofers are an exact reproduction of the popular Bassface PAW series of woofers that were available upto 2020.

Key Facts

Product Category	Midbass & Midrange Speakers
Version	1
Series	GT Audio
First Added	44881
Last Modified	45316
Barcode	5060905111091
Production Status	Current
Product Net Weight (g) (For Pairs/Sets/Major Parts)	1350
Product Height (mm)	68
Product Length (mm)	167
Product Width (mm)	167
Complete Product Pack Weight (g)	1500
Operating Temperature (Degrees Celsius)	0-50
Warranty (Months) - Private Enjoyment Use Only	12
Sold As	Single

Speaker Data

Speaker Maximum Burst Power (Watts) (One Speaker, Using Appropriate Crossover)	160
Continuous RMS Power (Watts) (One Speaker, Using Appropriate Crossover & 0%THD)	80
Overall Diameter (mm)	167
Magnet Diameter (mm) (Including Magnet Protector Where Applicable)	100
Installation Cut-Out Diameter (mm)	156
Overall Depth (mm)	68
Mounting Depth (mm)	62
Front Protrusion From Mounting Plane (mm)	4
System Frequency Response (Hz)	120>4500
Impedance (Ohm) (Nominal)	4
Sensitivity (db/1Wm)	91.5
Total Magnet Weight (Oz)	22.5
Magnet Size (mm)	100x20
Magnet Type	Y30
Magnet Qty	1
Top Plate thickness (mm)	6
Back Plate Thickness (mm)	6
Voice Coil Former Spec	Kapton
Voice Coil Type	CCA Round Wire
Voice Coil External Diameter (mm)	40
Voice Coil Internal Diameter (mm)	38.5
Voice Coil Winding Height (mm)	7
Voice Coil Winding (Layers)	2
Cone Type	Pressed Paper
Spider Compliance	Medium
Spider Type	Linear

Spider Diameter (mm)	98
Spider Design	Single
Surround	Dual Roll
Surround Material	Cloth
Tinsel Wire	Single
Terminal	Spade

Technical Highlights

- 165mm / 6.5" High Performance 80W RMS Midrange Driver
- Lightweight Pressed Paper Cone & Dual Roll Cloth Surround
- 1.5" Coated CCA Wire, Kapton Voice Coil & Linear, Medium Compliance Single Spider
- High Strength Y30 Motor With 22.5 Oz Magnet
- Copper Shorting Ring For Smoother Load Response
- Carefully Selected Stamped Steel Basket
- Full Documentation To Assist With Projects
- http://incarnav.co.uk/Bassface/GT-MR6_girl.png

What's In The Box?

- 1 x Midrange Speaker
- 1 x Data Sheet
- 1 x GT AUDIO Sticker
- <http://incarnav.co.uk/Bassface/GT-MR64-1.png>

Technical Parameters

Xmax Single Way Total (mm)	1
----------------------------	---

**GT Audio GT-MR8/4 8" 20cm 40hm 100w RMS
High SPL Component Midrange Speaker**



World RRP: £31.95

Category: Midbass & Midrange Speakers

Product code: GT-MR8/4

Product description

The GT Audio MR Series drivers are designed for use both in car and in studio or PA environments. They feature high sensitivity with pressed paper cones and powerful magnets for outstanding detail in their sound reproduction. It is possible to use the speaker to perform duties on a wide frequency range either as a mid range or full range unit. Of course, their bass performance rolls off significantly but the exchange is worth it for the huge midrange punch. They feature copper shorting rings for improved impedance profile. The speakers offer simply astonishing performance on and off axis, and are ridiculously good for the price point. They also work well with modest power inputs, and of course will tolerate significant burst energy.

Version History

Version History The GT MR woofers are an exact reproduction of the popular Bassface PAW series of woofers that were available upto 2020.

Key Facts

Product Category	Midbass & Midrange Speakers
Version	1
Series	GT Audio
First Added	44881
Last Modified	45316
Barcode	5060905111107
Production Status	Current
Product Net Weight (g) (For Pairs/Sets/Major Parts)	1950
Product Height (mm)	87
Product Length (mm)	210
Product Width (mm)	210
Complete Product Pack Weight (g)	2100
Operating Temperature (Degrees Celsius)	0-50
Warranty (Months) - Private Enjoyment Use Only	12
Sold As	Single

Speaker Data

Speaker Maximum Burst Power (Watts) (One Speaker, Using Appropriate Crossover)	200
Continuous RMS Power (Watts) (One Speaker, Using Appropriate Crossover & 0%THD)	100
Overall Diameter (mm)	210
Magnet Diameter (mm) (Including Magnet Protector Where Applicable)	120
Installation Cut-Out Diameter (mm)	198
Overall Depth (mm)	87
Mounting Depth (mm)	81
Front Protrusion From Mounting Plane (mm)	6
System Frequency Response (Hz)	70>4000
Impedance (Ohm) (Nominal)	4
Sensitivity (db/1Wm)	93.5
Total Magnet Weight (Oz)	30
Magnet Size (mm)	120x20
Magnet Type	Y30
Magnet Qty	1
Top Plate thickness (mm)	6
Back Plate Thickness (mm)	6
Voice Coil Former Spec	Kapton
Voice Coil Type	CCA Round Wire
Voice Coil External Diameter (mm)	40
Voice Coil Internal Diameter (mm)	38.5
Voice Coil Winding Height (mm)	10
Voice Coil Winding (Layers)	2
Cone Type	Pressed Paper
Spider Compliance	Medium
Spider Type	Linear

Spider Diameter (mm)	113
Spider Design	Single
Surround	Dual Roll
Surround Material	Cloth
Tinsel Wire	Single
Terminal	Spade

Technical Highlights

- 200mm / 8" High Performance 100w RMS Midrange Driver
- Lightweight Pressed Paper Cone & Dual Roll Cloth Surround
- 1.5" Coated CCA Wire, Kapton Voice Coil & Linear, Medium Compliance Single Spider
- High Strength Y30 Motor With 30 Oz Magnet
- Copper Shorting Ring For Smoother Load Response
- Carefully Selected Stamped Steel Basket
- Full Documentation To Assist With Projects
- http://incarnav.co.uk/Bassface/GT-MR8_girl.png

What's In The Box?

- 1 x Midrange Speaker
- 1 x Data Sheet
- 1 x GT AUDIO Sticker
- <http://incarnav.co.uk/Bassface/GT-MR84-1.png>

Technical Parameters

Xmax Single Way Total (mm)	2
----------------------------	---

**GT Audio GT-SW6/4 6.5" 16.5cm 2x40hm DVC
Subwoofer 75w RMS (Sealed/Ported
Enclosures/Free Air)**



World RRP: £22.95

Category: SUBWOOFERS

Product code: GT-SW6/4

Product description

High quality dual voice coil subwoofer offering performance without excessive cost. Lightweight construction for efficient performance even when powered from modest amplifiers. Extremely musical bass, by virtue of the complete lack of mass. As a subwoofer is made more and more powerful the heavier and heavier resultant cone and motor weight blunts the musicality, creating the familiar one note bass that we seem to be used to today. The GT-SW range is a breath of fresh air and delivers back that exciting, hard, driving sound. Unbeatable bass performance at the price point.

Version History

Version History Developed over an extended period and brought to market Q3 2023 for the launch of the GT Model range.

Key Facts

Product Category	Subwoofers
Version	1
Series	GT Audio
First Added	44881
Last Modified	45316
Barcode	5060905111114
Production Status	Current
Product Net Weight (g) (For Pairs/Sets/Major Parts)	1000
Product Height (mm)	82
Product Length (mm)	166
Product Width (mm)	166
Complete Product Pack Weight (g)	1200
Operating Temperature (Degrees Celsius)	0-50
Warranty (Months) - Private Enjoyment Use Only	12
Sold As	Single

Speaker Data

Speaker Maximum Burst Power (Watts) (One Speaker, Using Appropriate Crossover)	150
Continuous RMS Power (Watts) (One Speaker, Using Appropriate Crossover & 0%THD)	75
Overall Diameter (mm)	166
Magnet Diameter (mm) (Including Magnet Protector Where Applicable)	100
Installation Cut-Out Diameter (mm)	158
Overall Depth (mm)	82
Mounting Depth (mm)	73
Front Protrusion From Mounting Plane (mm)	9
Recommended Frequency Range (Hz)	50>2500
Impedance (Ohm) (Nominal)	4+4
Sensitivity (db/1Wm)	90
Total Magnet Weight (Oz)	20
Magnet Size (mm)	100*18
Magnet Type	Y25
Magnet Qty	1
Top Plate thickness (mm)	4
Back Plate Thickness (mm)	4
Optimum Bass Enclosure Type	Ported/Sealed/Free Air
Recommended Bass Enclosure Volume (CuFt)	0.53
Recommended Bass Enclosure Tuning Frequency (Hz)	50
Voice Coil Former Spec	Aluminium
Voice Coil Type	Copper Round Wire
Voice Coil External Diameter (mm)	27.8
Voice Coil Internal Diameter (mm)	25.4
Voice Coil Winding Height (mm)	10

Voice Coil Winding (Layers)	4
Cone Type	Non Pressed Paper
Spider Compliance	Medium
Spider Type	Linear
Spider Diameter (mm)	92
Spider Design	1x1
Surround	Smooth
Surround Material	Foam
Tinsel Wire	Single
Terminal	Spade

Technical Highlights

- 75W Continuous RMS / 150W Burp Power Handling
- 1 Inch Dual 4 Ohm Round Wire 4 Layer Voice Coil
- Works In Free Air Or Ported/Sealed Enclosures 0.53 Cuft
- Linear Medium Compliance 1x1 Spider Pack
- Smooth Foam Surround & Non Pressed Paper Cone
- High Quality Y25 Magnet 100x18mm
- http://incarnav.co.uk/Bassface/GT-SW6_girl.png

What's In The Box?

- 1 x Subwoofer
- 1 x Data Sheet
- 1 x GT Audio Sticker
- <http://incarnav.co.uk/Bassface/GT-SW64-1.png>

**GT Audio GT-SW8/4 8" 20cm 2x40hm DVC
Subwoofer 100w RMS (Sealed/Ported
Enclosures/Free Air)**



World RRP: £30.95

Category: SUBWOOFERS

Product code: GT-SW8/4

Product description

High quality dual voice coil subwoofer offering performance without excessive cost. Lightweight construction for efficient performance even when powered from modest amplifiers. Extremely musical bass, by virtue of the complete lack of mass. As a subwoofer is made more and more powerful the heavier and heavier resultant cone and motor weight blunts the musicality, creating the familiar one note bass that we seem to be used to today. The GT-SW range is a breath of fresh air and delivers back that exciting, hard, driving sound. Unbeatable bass performance at the price point.

Version History

Version History Developed over an extended period and brought to market Q3 2023 for the launch of the GT Model range.

Key Facts

Product Category	Subwoofers
Version	1
Series	GT Audio
First Added	44881
Last Modified	45316
Barcode	5060905111121
Production Status	Current
Product Net Weight (g) (For Pairs/Sets/Major Parts)	1500
Product Height (mm)	105
Product Length (mm)	211
Product Width (mm)	211
Complete Product Pack Weight (g)	1700
Operating Temperature (Degrees Celsius)	0-50
Warranty (Months) - Private Enjoyment Use Only	12
Sold As	Single

Speaker Data

Speaker Maximum Burst Power (Watts) (One Speaker, Using Appropriate Crossover)	200
Continuous RMS Power (Watts) (One Speaker, Using Appropriate Crossover & 0%THD)	100
Overall Diameter (mm)	211
Magnet Diameter (mm) (Including Magnet Protector Where Applicable)	110
Installation Cut-Out Diameter (mm)	198
Overall Depth (mm)	105
Mounting Depth (mm)	92
Front Protrusion From Mounting Plane (mm)	13
Recommended Frequency Range (Hz)	45>2000
Impedance (Ohm) (Nominal)	4+4
Sensitivity (db/1Wm)	90
Total Magnet Weight (Oz)	25
Magnet Size (mm)	110*20
Magnet Type	Y25
Magnet Qty	1
Top Plate thickness (mm)	5
Back Plate Thickness (mm)	5
Optimum Bass Enclosure Type	Ported/Sealed/Free Air
Recommended Bass Enclosure Volume (CuFt)	0.88
Recommended Bass Enclosure Tuning Frequency (Hz)	44
Voice Coil Former Spec	Aluminium
Voice Coil Type	Copper Round Wire
Voice Coil External Diameter (mm)	42
Voice Coil Internal Diameter (mm)	38.6
Voice Coil Winding Height (mm)	15

Voice Coil Winding (Layers)	4
Cone Type	Non Pressed Paper
Spider Compliance	Medium
Spider Type	Linear
Spider Diameter (mm)	116
Spider Design	1x1
Surround	Smooth
Surround Material	Foam
Tinsel Wire	Single
Terminal	Spade

Technical Highlights

- 100W Continuous RMS / 200W Burp Power Handling
- 1.5 Inch Dual 4 Ohm Round Wire 4 Layer Voice Coil
- Works In Free Air Or Ported/Sealed Enclosures 0.88 Cuft
- Linear Medium Compliance 1x1 Spider Pack
- Smooth Foam Surround & Non Pressed Paper Cone
- High Quality Y25 Magnet 110x20mm
- http://incarnav.co.uk/Bassface/GT-SW8_girl.png

What's In The Box?

- 1 x Subwoofer
- 1 x Data Sheet
- 1 x GT Audio Sticker
- <http://incarnav.co.uk/Bassface/GT-SW84-1.png>

GT Audio GT-TW/1 40hm 2x120w RMS Bullet Type Compression Tweeters (Pair)



World RRP: £28.95

Category: Tweeters & Horns

Product code: GT-TW/1

Product description

This high performance tweeter pair gives great performance from modest levels of input, and offers an impressively flat response all the way across its usable range, with a gentle roll off. For the type of tweeter, the sound is balanced and listenable even on quiet and relaxed passages. Of course, on high energy music the TW/1 rocks, as you'd expect!

Key Facts

Product Category	Tweeters & Horns
Version	1
Series	GT Audio
First Added	44881
Last Modified	45218
Barcode	5060905111084
Production Status	Current
Product Net Weight (g) (For Pairs/Sets/Major Parts)	1200
Product Height (mm)	48
Product Length (mm)	98
Product Width (mm)	98
Complete Product Pack Weight (g)	1300
Operating Temperature (Degrees Celsius)	0-50
Warranty (Months) - Private Enjoyment Use Only	12
Sold As	Pair

Tweeter Data

Voice Coil Diameter (mm)	25.4
Overall Depth (mm)	48
Mounting Depth (mm)	44

Overall Diameter (mm)	98
Magnet Diameter (mm)	70
Installation Cut-out Diameter (mm)	84
Magnet Weight (Oz)	8
Magnet Type	Y30
System Maximum Power (Watts) (Using Pair Of Tweeters Not Necessarily Included)	480
System Maximum Power (Watts) (Single Tweeter)	240
System RMS (Watts) (Single Tweeter, 4Khz/12DB Oct X Over)	120
Frequency Response (Hz)	2000>20000
Impedance (Ohm)	4
Sensitivity (db/1Wm)	102

Technical Highlights

- Great SPL & Clean High Notes, 120W RMS Power Handling Each Driver
- Spade Terminals, 44mm Mount Depth, 98mm Overall Diameter
- Large 25.4mm (1") 4 Ohm VC With 102db dB/1Wm Sensitivity
- Frequency Range 2000Hz > 20000Hz, Titanium Diaphragm
- High Performance 8Oz Y30 Magnet

What's In The Box?

- 2 x Tweeter
- 1 x Data Sheet
- 1 x GT Audio Sticker
- <http://incarnav.co.uk/Bassface/GT-TW1-6.png>

**GT Audio GT-SPL6.2B 40hm 2x75w RMS Marine
Grade Waterproof Full Range Speakers (Black)
Pair**



World RRP: £29.95

Category: Waterproof Speakers

Product code: GT-SPL6.2B

Product description

This Marine Ready speaker system is an all round top performer featuring one piece waterproof dual concentric cones to cover the full frequency spectrum from sparkling highs to rounded midrange. The speakers are lightweight and waterproof, with no risk of rust with the strong ABS basket. Perfect for in-wall cabin fitment on boats or ceiling fitment in high moisture environments such as bathrooms and kitchens. Simple and attractive lines in the aesthetics make these easy to match to almost all interiors and no branding is printed on the presentation side of the speaker, for the cleanest possible look. Shallow mounting depth gives the flexibility for installation in tight spaces. Waterproof, durable, slim fit full range speakers. Perfect for boats, yachts, bathrooms and hot tubs!

Version History

Version History This product is a re-launch of the original and successful Bassface SPL Marine range that was discontinued in 2020. Detail changes have been made to optimise the performance.

Key Facts

Product Category	Waterproof Speakers
Version	1
Series	GT Audio
First Added	45089
Last Modified	45274
Barcode	5060905111473
Production Status	Current
Product Net Weight (g) (For Pairs/Sets/Major Parts)	1350
Product Height (mm)	85
Product Length (mm)	180
Product Width (mm)	180
Complete Product Pack Weight (g)	1600
Operating Temperature (Degrees Celsius)	0-50
Weatherproof Rating	IP65
Warranty (Months) - Private Enjoyment Use Only	12
Sold As	Pair

Speaker Data

Speaker Maximum Burst Power (Watts) (One Speaker, Using Appropriate Crossover)	300
Speaker Power Handling RMS (Watts) (One Speaker, Using Appropriate Crossover)	150
Continuous RMS Power (Watts) (One Speaker, Using Appropriate Crossover & 0%THD)	120
Overall Diameter With Grilles (mm)	180
Overall Diameter (mm)	180
Magnet Diameter (mm) (Including Magnet Protector Where Applicable)	90
Installation Cut-Out Diameter (mm)	128
Overall Depth (mm)	86
Mounting Depth (mm)	63
Front Protrusion From Mounting Plane (mm)	23
System Frequency Response (Hz)	35-18000
Recommended Frequency Range (Hz)	50-15000
Impedance (Ohm) (Nominal)	4
Sensitivity (db/1Wm)	96
Total Magnet Weight (Oz)	7.8
Magnet Size (mm)	80x12
Magnet Type	Y30
Voice Coil External Diameter (mm)	26.97
Voice Coil Internal Diameter (mm)	25.9
Voice Coil Winding (Layers)	2
Cone Type	pp
Tinsel Wire	Single
Terminal	Quick Release

System Power

Full System Power Handling RMS (Watts) (Using Pair/Full Set Of Speakers Not Necessarily Included & Appropriate Crossover)	150
---	-----

Technical Highlights

- Exciting, Powerful & Musical Sounding Fullrange Speaker Pair
- IP65 Rated Waterproof Twin Cone Design
- For Marine, Domestic & Outdoor Applications
- Rigid & Durable Cast ABS Basket, High Gloss Finish
- Sleek Slim Mount Integrated Grill With No Printed Branding
- Lightweight Polypropylene Cone & Treated Cloth Edge Surround

What's In The Box?

- 2 x Marine Speakers
- 1 x Data Sheet
- 1 x GT AUDIO Sticker

**GT Audio GT-SPL6.2W 40hm 2x75w RMS Marine
Grade Waterproof Full Range Speakers (White)
Pair**



World RRP: £29.95

Category: Waterproof Speakers

Product code: GT-SPL6.2W

Product description

This Marine Ready speaker system is an all round top performer featuring one piece waterproof dual concentric cones to cover the full frequency spectrum from sparkling highs to rounded midrange. The speakers are lightweight and waterproof, with no risk of rust with the strong ABS basket. Perfect for in-wall cabin fitment on boats or ceiling fitment in high moisture environments such as bathrooms and kitchens. Simple and attractive lines in the aesthetics make these easy to match to almost all interiors and no branding is printed on the presentation side of the speaker, for the cleanest possible look. Shallow mounting depth gives the flexibility for installation in tight spaces. Waterproof, durable, slim fit full range speakers. Perfect for boats, yachts, bathrooms and hot tubs!

Version History

Version History This product is a re-launch of the original and successful Bassface SPL Marine range that was discontinued in 2020. Detail changes have been made to optimise the performance.

Key Facts

Product Category	Waterproof Speakers
Version	1
Series	GT Audio
First Added	45089
Last Modified	45274
Barcode	5060905111466
Production Status	Current
Product Net Weight (g) (For Pairs/Sets/Major Parts)	1350
Product Height (mm)	85
Product Length (mm)	180
Product Width (mm)	180
Complete Product Pack Weight (g)	1600
Operating Temperature (Degrees Celsius)	0-50
Weatherproof Rating	IP65
Warranty (Months) - Private Enjoyment Use Only	12
Sold As	Pair

Speaker Data

Speaker Maximum Burst Power (Watts) (One Speaker, Using Appropriate Crossover)	300
Speaker Power Handling RMS (Watts) (One Speaker, Using Appropriate Crossover)	150
Continuous RMS Power (Watts) (One Speaker, Using Appropriate Crossover & 0%THD)	120
Overall Diameter With Grilles (mm)	180
Overall Diameter (mm)	180
Magnet Diameter (mm) (Including Magnet Protector Where Applicable)	90
Installation Cut-Out Diameter (mm)	128
Overall Depth (mm)	86
Mounting Depth (mm)	63
Front Protrusion From Mounting Plane (mm)	23
System Frequency Response (Hz)	35-18000
Recommended Frequency Range (Hz)	50-15000
Impedance (Ohm) (Nominal)	4
Sensitivity (db/1Wm)	96
Total Magnet Weight (Oz)	7.8
Magnet Size (mm)	80x12
Magnet Type	Y30
Voice Coil External Diameter (mm)	26.97
Voice Coil Internal Diameter (mm)	25.9
Voice Coil Winding (Layers)	2
Cone Type	pp
Tinsel Wire	Single
Terminal	Quick Release

System Power

Full System Power Handling RMS (Watts) (Using Pair/Full Set Of Speakers Not Necessarily Included & Appropriate Crossover)	150
---	-----

Technical Highlights

- Exciting, Powerful & Musical Sounding Fullrange Speaker Pair
- IP65 Rated Waterproof Twin Cone Design
- For Marine, Domestic & Outdoor Applications
- Rigid & Durable Cast ABS Basket, High Gloss Finish
- Sleek Slim Mount Integrated Grill With No Printed Branding
- Lightweight Polypropylene Cone & Treated Cloth Edge Surround

What's In The Box?

- 2 x Marine Speakers
- 1 x Data Sheet
- 1 x GT AUDIO Sticker

**GT Audio GT-BX24B 40hm 2x50w RMS 3-Way
Weatherproof Outdoor Box Speakers (Black) Pair**



World RRP: £32.95

Category: Waterproof Speakers

Product code: GT-BX24B

Product description

Excellent for use on boats, marine, decks, poolside or other outdoor applications. With special aluminium grilles which are highly corrosion resistant. The speakers are weatherproof and feature a 3.5 inch aluminium injection cone woofer with a 24 Oz magnet. The 1.75" wide dispersion midrange offers outstanding vocal performance. The bass response is optimised via the bass reflex vent, and the speakers have an excellent frequency response, from 70Hz to 21Khz. Quick connect speaker terminals and adjustable mounting brackets facilitate fast installation. Note that these speakers are a passive design and must be connected to an external amplifier.

Version History

Version History This product is a relaunch of our successful Bassface SPLBOX.1 that was available until 2020, but with some evolutionary improvements and additions to optimise performance.

Key Facts

Product Category	Waterproof Speakers
Version	1
Series	GT Audio
First Added	45089
Last Modified	45274
Barcode	5060905111282
Production Status	Current
Product Net Weight (g) (For Pairs/Sets/Major Parts)	600
Product Height (mm)	96
Product Length (mm)	149
Product Width (mm)	95
Complete Product Pack Weight (g)	1462
Operating Temperature (Degrees Celsius)	0-50
Weatherproof Rating	IP65
Warranty (Months) - Private Enjoyment Use Only	12
Sold As	Pair

Tweeter Data

Voice Coil Diameter (mm)	25.4
--------------------------	------

Speaker Data

Speaker Maximum Burst Power (Watts) (One Speaker, Using Appropriate Crossover)	100
Speaker Power Handling RMS (Watts) (One Speaker, Using Appropriate Crossover)	50
Continuous RMS Power (Watts) (One Speaker, Using Appropriate Crossover & 0%THD)	40
System Frequency Response (Hz)	70-21000
Recommended Frequency Range (Hz)	150-20000
Impedance (Ohm) (Nominal)	4
Sensitivity (db/1Wm)	86.4
Total Magnet Weight (Oz)	24
Magnet Type	Ceramic
Terminal	Quick Release

Technical Highlights

- Tough ABS Vented Bass Reflex Enclosure, 100w RMS / 200w Max Pair
- IP65 Rated Weatherproof Construction, Rustproof Aluminium Grilles
- Response 70Hz-21Khz, 4 Ohm Impedance, 3-Way Design
- Dimensions 5.25" x 3.75" x 3.75", 24 Oz Magnet Structure
- 3.5" Long Throw Aluminium Cone Woofer, 1.75" Wide Dispersion Midrange, 1" Super Dome Tweeter
- Tone Optimised Ported Design

What's In The Box?

- 2 x Weatherproof Box Speakers
- 2 x Mounting Brackets & Hardware
- 1 x GT AUDIO Sticker
- <http://incarnav.co.uk/Bassface/GT-BX24B-1.jpg>

**GT Audio GT-BX24S 40hm 2x50w RMS 3-Way
Weatherproof Outdoor Box Speakers (Silver) Pair**



World RRP: £36.95

Category: Waterproof Speakers

Product code: GT-BX24S

Product description

Excellent for use on boats, marine, decks, poolside or other outdoor applications. With special aluminium grilles which are highly corrosion resistant. The speakers are weatherproof and feature a 3.5 inch aluminium injection cone woofer with a 24 Oz magnet. The 1.75" wide dispersion midrange offers outstanding vocal performance. The bass response is optimised via the bass reflex vent, and the speakers have an excellent frequency response, from 70Hz to 21Khz. Quick connect speaker terminals and adjustable mounting brackets facilitate fast installation. Note that these speakers are a passive design and must be connected to an external amplifier.

Version History

Version History This product is a relaunch of our successful Bassface SPLBOX.1 that was available until 2020, but with some evolutionary improvements and additions to optimise performance.

Key Facts

Product Category	Waterproof Speakers
Version	1
Series	GT Audio
First Added	45089
Last Modified	45274
Barcode	5060905111299
Production Status	Current
Product Net Weight (g) (For Pairs/Sets/Major Parts)	600
Product Height (mm)	96
Product Length (mm)	149
Product Width (mm)	95
Complete Product Pack Weight (g)	1462
Operating Temperature (Degrees Celsius)	0-50
Weatherproof Rating	IP65
Warranty (Months) - Private Enjoyment Use Only	12
Sold As	Pair

Tweeter Data

Voice Coil Diameter (mm)	25.4
--------------------------	------

Speaker Data

Speaker Maximum Burst Power (Watts) (One Speaker, Using Appropriate Crossover)	100
Speaker Power Handling RMS (Watts) (One Speaker, Using Appropriate Crossover)	50
Continuous RMS Power (Watts) (One Speaker, Using Appropriate Crossover & 0%THD)	40
System Frequency Response (Hz)	70-21000
Recommended Frequency Range (Hz)	150-20000
Impedance (Ohm) (Nominal)	4
Sensitivity (db/1Wm)	86.4
Total Magnet Weight (Oz)	24
Magnet Type	Ceramic
Terminal	Quick Release

Technical Highlights

- Tough ABS Vented Bass Reflex Enclosure, 100w RMS / 200w Max Pair
- IP65 Rated Weatherproof Construction, Rustproof Aluminium Grilles
- Response 70Hz-21Khz, 4 Ohm Impedance, 3-Way Design
- Dimensions 5.25" x 3.75" x 3.75", 24 Oz Magnet Structure
- 3.5" Long Throw Aluminium Cone Woofer, 1.75" Wide Dispersion Midrange, 1" Super Dome Tweeter
- Tone Optimised Ported Design

What's In The Box?

- 2 x Weatherproof Box Speakers
- 2 x Mounting Brackets & Hardware
- 1 x GT AUDIO Sticker
- <http://incarnav.co.uk/Bassface/GT-BX24S-1.jpg>

**GT Audio GT-BX24W 40hm 2x50w RMS 3-Way
Weatherproof Outdoor Box Speakers (White) Pair**



World RRP: £32.95

Category: Waterproof Speakers

Product code: GT-BX24W

Product description

Excellent for use on boats, marine, decks, poolside or other outdoor applications. With special aluminium grilles which are highly corrosion resistant. The speakers are weatherproof and feature a 3.5 inch aluminium injection cone woofer with a 24 Oz magnet. The 1.75" wide dispersion midrange offers outstanding vocal performance. The bass response is optimised via the bass reflex vent, and the speakers have an excellent frequency response, from 70Hz to 21Khz. Quick connect speaker terminals and adjustable mounting brackets facilitate fast installation. Note that these speakers are a passive design and must be connected to an external amplifier.

Version History

Version History This product is a relaunch of our successful Bassface SPLBOX.1 that was available until 2020, but with some evolutionary improvements and additions to optimise performance.

Key Facts

Product Category	Waterproof Speakers
Version	1
Series	GT Audio
First Added	45089
Last Modified	45274
Barcode	5060905111275
Production Status	Current
Product Net Weight (g) (For Pairs/Sets/Major Parts)	600
Product Height (mm)	96
Product Length (mm)	149
Product Width (mm)	95
Complete Product Pack Weight (g)	1462
Operating Temperature (Degrees Celsius)	0-50
Weatherproof Rating	IP65
Warranty (Months) - Private Enjoyment Use Only	12
Sold As	Pair

Tweeter Data

Voice Coil Diameter (mm)	25.4
--------------------------	------

Speaker Data

Speaker Maximum Burst Power (Watts) (One Speaker, Using Appropriate Crossover)	100
Speaker Power Handling RMS (Watts) (One Speaker, Using Appropriate Crossover)	50
Continuous RMS Power (Watts) (One Speaker, Using Appropriate Crossover & 0%THD)	40
System Frequency Response (Hz)	70-21000
Recommended Frequency Range (Hz)	150-20000
Impedance (Ohm) (Nominal)	4
Sensitivity (db/1Wm)	86.4
Total Magnet Weight (Oz)	24
Magnet Type	Ceramic
Terminal	Quick Release

Technical Highlights

- Tough ABS Vented Bass Reflex Enclosure, 100w RMS / 200w Max Pair
- IP65 Rated Weatherproof Construction, Rustproof Aluminium Grilles
- Response 70Hz-21Khz, 4 Ohm Impedance, 3-Way Design
- Dimensions 5.25" x 3.75" x 3.75", 24 Oz Magnet Structure
- 3.5" Long Throw Aluminium Cone Woofer, 1.75" Wide Dispersion Midrange, 1" Super Dome Tweeter
- Tone Optimised Ported Design

What's In The Box?

- 2 x Weatherproof Box Speakers
- 2 x Mounting Brackets & Hardware
- 1 x GT AUDIO Sticker
- <http://incarnav.co.uk/Bassface/GT-BX24W-1.jpg>

**GT Audio GT-PK4 4AWG (18mm) 100A Mini-ANL
Fused Prewired & Crimped 5m Super Flexible
Amplifier Wiring Kit (9%OFC/1029 Strand)**



World RRP: £28.95

Category: Wiring Products

Product code: GT-PK4

Product description

GT Audio was conceived by Bassface to offer a very high level of performance with a relentless eye to offering the best possible value for money. The PK wiring kits are a CCA and OFC blended cableset with pre-fitted Mini ANL fuse holder with 100A fuse and connectors for the easiest and fastest installer experience possible. The kit includes quality 5m RCA cables with helpful right angle ends, as well as the usual ancilliary accessories and remote cables and 5m of speaker cable. The power cable is high quality, super flexible silicone jacket with high strand count conductors. These are not to be confused with those "cheap charlie" marketplace wiring kits that claim unfeasible wattages. We supply a fuse helpful for many installations but this can and should be replaced with a more appropriate value to your install if necessary with reference to our cable chart. This chart is provided so that you can understand how current and wattage capacity changes as you alter the power cable length. Never install a fuse that would exceed the current handling of the fuseholder.

Key Facts

Product Category	Wiring Products
Version	1
Series	GT Audio
First Added	44590
Last Modified	45309
Barcode	5060905110957
Production Status	Current
Product Net Weight (g) (For Pairs/Sets/Major Parts)	993
Complete Product Pack Weight (g)	1093
Operating Temperature (Degrees Celsius)	0-50
Warranty (Months) - Private Enjoyment Use Only	12
Sold As	Kit

Technical Highlights

- 4 AWG Cable 1029 Strand With 100A Mini ANL Fuse
- Flexibile Silicon Rubber Over 18.18mm Conductor Area
- 9% OFC / 91% CCA Blend
- Pre Assembled & Crimped - Easy Fit
- Complete With 5m RCA & 5m Speaker Cable

What's In The Box?

- 1 x 5m 4 AWG Yelllow Power Cable With 100A Fuse Holder and Round Terminal Installed

- 1 x 1m 4 AWG Black Ground Cable with Round Terminal Installed
- 1 x 5m 16 AWG Yellow/black Speaker Cable
- 1 x 5m 18 AWG Remote Cable
- 1 x 5m RCA Cable
- 2 x 4 AWG Spade Terminal With Yellow/Black Sheath
- http://incarnav.co.uk/Bassface/GT-PK_4_10.png

**GT Audio GT-PK10 10AWG (4.5mm) 60A Mini-ANL
Fused Prewired & Crimped 5m Super Flexible
Amplifier Wiring Kit (9%OFC/252 Strand)**



World RRP: £18.95

Category: Wiring Products

Product code: GT-PK10

Product description

GT Audio was conceived by Bassface to offer a very high level of performance with a relentless eye to offering the best possible value for money. The PK wiring kits are a CCA and OFC blended cableset with pre-fitted Mini ANL fuse holder with 60A fuse and connectors for the easiest and fastest installer experience possible. The kit includes quality 5m RCA cables with helpful right angle ends, as well as the usual ancilliary accessories and remote cables and 5m of speaker cable. The power cable is high quality, super flexible silicone jacket with high strand count conductors. These are not to be confused with those "cheap charlie" marketplace wiring kits that claim unfeasible wattages. We supply a fuse helpful for many installations but this can and should be replaced with a more appropriate value to your install if necessary with reference to our cable chart. This chart is provided so that you can understand how current and wattage capacity changes as you alter the power cable length. Never install a fuse that would exceed the current handling of the fuseholder.

Key Facts

Product Category	Wiring Products
Version	1
Series	GT Audio
First Added	44590
Last Modified	45279
Barcode	5060905110971
Production Status	Current
Product Net Weight (g) (For Pairs/Sets/Major Parts)	518
Complete Product Pack Weight (g)	618
Operating Temperature (Degrees Celsius)	0-50
Warranty (Months) - Private Enjoyment Use Only	12
Sold As	Kit

Technical Highlights

- 10 AWG Cable 252 Strand With 60A Mini ANL Fuse
- Flexibile Silicon Rubber Over 4.45mm Conductor Area
- 9% OFC / 91% CCA Blend
- Pre Assembled & Crimped - Easy Fit
- Complete With 5m RCA & 5m Speaker Cable

What's In The Box?

- 1 x 5m 10 AWG Yelllow Power Cable With 60A Fuse Holder and Round Terminal Installed

- 1 x 1m 10 AWG Black Ground Cable with Round Terminal Installed
- 1 x 5m 16 AWG Yellow/black Speaker Cable
- 1 x 5m 18 AWG Remote Cable
- 1 x 5m RCA Cable
- 2 x 10 AWG Spade Terminal With Yellow/Black Sheath
- http://incarnav.co.uk/Bassface/GT-PK10_9.png

**GT Audio GT-PK8 8AWG (7mm) 80A Mini-ANL
Fused Prewired & Crimped 5m Super Flexible
Amplifier Wiring Kit (9%OFC/399 Strand)**



World RRP: £21.95

Category: Wiring Products

Product code: GT-PK8

Product description

GT Audio was conceived by Bassface to offer a very high level of performance with a relentless eye to offering the best possible value for money. The PK wiring kits are a CCA and OFC blended cableset with pre-fitted Mini ANL fuse holder with 80A fuse and connectors for the easiest and fastest installer experience possible. The kit includes quality 5m RCA cables with helpful right angle ends, as well as the usual ancilliary accessories and remote cables and 5m of speaker cable. The power cable is high quality, super flexible silicone jacket with high strand count conductors. These are not to be confused with those "cheap charlie" marketplace wiring kits that claim unfeasible wattages. We supply a fuse helpful for many installations but this can and should be replaced with a more appropriate value to your install if necessary with reference to our cable chart. This chart is provided so that you can understand how current and wattage capacity changes as you alter the power cable length. Never install a fuse that would exceed the current handling of the fuseholder.

Key Facts

Product Category	Wiring Products
Version	1
Series	GT Audio
First Added	44590
Last Modified	45279
Barcode	5060905110964
Production Status	Current
Product Net Weight (g) (For Pairs/Sets/Major Parts)	611
Complete Product Pack Weight (g)	711
Operating Temperature (Degrees Celsius)	0-50
Warranty (Months) - Private Enjoyment Use Only	12
Sold As	Kit

Technical Highlights

- 8 AWG Cable 399 Strand With 80A Mini ANL Fuse
- Flexibile Silicon Rubber Over 7.05mm Conductor Area
- 9% OFC / 91% CCA Blend
- Pre Assembled & Crimped - Easy Fit
- Complete With 5m RCA & 5m Speaker Cable

What's In The Box?

- 1 x 5m 8 AWG Yelllow Power Cable With 80A Fuse Holder and Round Terminal Installed

- 1 x 1m 8 AWG Black Ground Cable with Round Terminal Installed
- 1 x 5m 16 AWG Yellow/black Speaker Cable
- 1 x 5m 18 AWG Remote Cable
- 1 x 5m RCA Cable
- 2 x 8 AWG Spade Terminal With Yellow/Black Sheath
- http://incarnav.co.uk/Bassface/GT-PK_8_8.png

GT Gear GTG-MP10 20W Battery Powered Compact Handheld Briefing Megaphone



World RRP: £16.95

Category: Consumer Electronics

Product code: GTG-MP10

Product description

Our mid sized MP10 megaphone offers twice the power of our tiny MP5 whilst still managing to be a usefully compact size at just 218mm in length. Excellent voice performance, ideal for larger indoor or outdoor briefings. The unit is small, allowing annunciation whilst not greatly blocking out the speaker visually which is very important in these situations. Fully certified for EU and UK use.

Key Facts

Product Category	Consumer Electronics
Version	1
Series	GT Gear
First Added	45089
Last Modified	45266
Barcode	5060905111398
Production Status	Current
Product Net Weight (g) (For Pairs/Sets/Major Parts)	480
Product Height (mm)	109
Product Length (mm)	218
Product Width (mm)	109
Complete Product Pack Weight (g)	530
Operating Temperature (Degrees Celsius)	0-50
Warranty (Months) - Private Enjoyment Use Only	12
Sold As	Single

Battery Data

Batteries Included?	No
---------------------	----

Technical Highlights

- CE Certified for EU/UK, Unlike Many USA Competitors
- Requires 4x 'C' Batteries
- Super Lightweight, Portable & Weatherproof Design

- Ideal For Larger Briefings and Outdoor Meetings
- Adjustable Volume Control & Siren Function
- Fabric Wrist Strap & Folding Handle

What's In The Box?

- 1 x Megaphone
- 1 x Wrist Strap
- 1 x Data Sheet

GT Gear GTG-MP15B 30W Battery Powered High Power Handheld Megaphone (Blue)



World RRP: £17.95

Category: Consumer Electronics

Product code: GTG-MP15B

Product description

The high performance MP15 megaphone is available in a range of colours and offers class leading performance from a mid sized unit. Ideal for use indoors or outdoors and for crowd control duties or demonstrations. Unit features adjustable volume, built in siren function and is fully certified for UK and EU use.

Key Facts

Product Category	Consumer Electronics
Version	1
Series	GT Gear
First Added	45089
Last Modified	45266
Barcode	5060905111381
Production Status	Current
Product Net Weight (g) (For Pairs/Sets/Major Parts)	520
Product Height (mm)	160
Product Length (mm)	255
Product Width (mm)	160
Complete Product Pack Weight (g)	570
Operating Temperature (Degrees Celsius)	0-50
Warranty (Months) - Private Enjoyment Use Only	12
Sold As	Single

Battery Data

Batteries Included?	No
---------------------	----

Technical Highlights

- CE Certified for EU/UK, Unlike Many USA Competitors
- Requires 4x 'D' Batteries
- Lightweight, Portable & Weatherproof Design
- Ideal For Sports, Crowd Control & Demonstrations

- Adjustable Volume Control & Siren Function
- Fabric Wrist Strap & Folding Handle
- Blue Colour, Ideal For Conservative Party Soap Box

What's In The Box?

- 1 x Megaphone
- 1 x Wrist Strap
- 1 x Data Sheet

GT Gear GTG-MP15G 30W Battery Powered High Power Handheld Megaphone (Green)



World RRP: £17.95

Category: Consumer Electronics

Product code: GTG-MP15G

Product description

The high performance MP15 megaphone is available in a range of colours and offers class leading performance from a mid sized unit. Ideal for use indoors or outdoors and for crowd control duties or demonstrations. Unit features adjustable volume, built in siren function and is fully certified for UK and EU use.

Key Facts

Product Category	Consumer Electronics
Version	1
Series	GT Gear
First Added	45089
Last Modified	45266
Barcode	5060905111374
Production Status	Current
Product Net Weight (g) (For Pairs/Sets/Major Parts)	520
Product Height (mm)	160
Product Length (mm)	255
Product Width (mm)	160
Complete Product Pack Weight (g)	570
Operating Temperature (Degrees Celsius)	0-50
Warranty (Months) - Private Enjoyment Use Only	12
Sold As	Single

Battery Data

Batteries Included?	No
---------------------	----

Technical Highlights

- CE Certified for EU/UK, Unlike Many USA Competitors
- Requires 4x 'D' Batteries
- Lightweight, Portable & Weatherproof Design
- Ideal For Sports, Crowd Control & Demonstrations

- Adjustable Volume Control & Siren Function
- Fabric Wrist Strap & Folding Handle
- Ideal For Green Party Soap Box

What's In The Box?

- 1 x Megaphone
- 1 x Wrist Strap
- 1 x Data Sheet

GT Gear GTG-MP15R 30W Battery Powered High Power Handheld Megaphone (Red)



World RRP: £17.95

Category: Consumer Electronics

Product code: GTG-MP15R

Product description

The high performance MP15 megaphone is available in a range of colours and offers class leading performance from a mid sized unit. Ideal for use indoors or outdoors and for crowd control duties or demonstrations. Unit features adjustable volume, built in siren function and is fully certified for UK and EU use.

Key Facts

Product Category	Consumer Electronics
Version	1
Series	GT Gear
First Added	45089
Last Modified	45266
Barcode	5060905111367
Production Status	Current
Product Net Weight (g) (For Pairs/Sets/Major Parts)	520
Product Height (mm)	160
Product Length (mm)	255
Product Width (mm)	160
Complete Product Pack Weight (g)	570
Operating Temperature (Degrees Celsius)	0-50
Warranty (Months) - Private Enjoyment Use Only	12
Sold As	Single

Battery Data

Batteries Included?	No
---------------------	----

Technical Highlights

- CE Certified for EU/UK, Unlike Many USA Competitors
- Requires 4x 'D' Batteries
- Lightweight, Portable & Weatherproof Design
- Ideal For Sports, Crowd Control & Demonstrations

- Adjustable Volume Control & Siren Function
- Fabric Wrist Strap & Folding Handle
- Red Colour, Ideal For Fire Fighters & Labour Party Soap Box

What's In The Box?

- 1 x Megaphone
- 1 x Wrist Strap
- 1 x Data Sheet

GT Gear GTG-MP15W 30W Battery Powered High Power Handheld Megaphone (White/Red)



World RRP: £17.95

Category: Consumer Electronics

Product code: GTG-MP15W

Product description

The high performance MP15 megaphone is available in a range of colours and offers class leading performance from a mid sized unit. Ideal for use indoors or outdoors and for crowd control duties or demonstrations. Unit features adjustable volume, built in siren function and is fully certified for UK and EU use.

Key Facts

Product Category	Consumer Electronics
Version	1
Series	GT Gear
First Added	45089
Last Modified	45266
Barcode	5060905111350
Production Status	Current
Product Net Weight (g) (For Pairs/Sets/Major Parts)	520
Product Height (mm)	160
Product Length (mm)	255
Product Width (mm)	160
Complete Product Pack Weight (g)	570
Operating Temperature (Degrees Celsius)	0-50
Warranty (Months) - Private Enjoyment Use Only	12
Sold As	Single

Battery Data

Batteries Included?	No
---------------------	----

Technical Highlights

- CE Certified for EU/UK, Unlike Many USA Competitors
- Requires 4x 'D' Batteries
- Lightweight, Portable & Weatherproof Design
- Ideal For Sports, Crowd Control & Demonstrations

- Adjustable Volume Control & Siren Function
- Fabric Wrist Strap & Folding Handle

What's In The Box?

- 1 x Megaphone
- 1 x Wrist Strap
- 1 x Data Sheet

GT Gear GTG-MP5 10W Battery Powered Super Compact Handheld Briefing Megaphone



World RRP: £13.95

Category: Consumer Electronics

Product code: GTG-MP5

Product description

Our smallest megaphone is an extremely convenient, compact handy size, at just 160mm in length. Featuring a tactile rotary control for volume and a built in siren. The unit takes easily available and inexpensive AA cells. Excellent voice performance, ideal for indoor or small outdoor briefings. The unit is tiny and can be held between thumb and forefinger, allowing annunciation whilst not blocking out the speaker visually which is very important in these situations.

Key Facts

Product Category	Consumer Electronics
Version	1
Series	GT Gear
First Added	45089
Last Modified	45266
Barcode	5060905111336
Production Status	Current
Product Net Weight (g) (For Pairs/Sets/Major Parts)	320
Product Height (mm)	100
Product Length (mm)	160
Product Width (mm)	100
Complete Product Pack Weight (g)	370
Operating Temperature (Degrees Celsius)	0-50
Warranty (Months) - Private Enjoyment Use Only	12
Sold As	Single

Battery Data

Batteries Included?	No
---------------------	----

Technical Highlights

- CE Certified for EU/UK, Unlike Many USA Competitors
- Requires 6x 'AA' Batteries

- Extreme Lightweight, Weatherproof Design
- Ideal For Smaller Or Indoor Venues. Unimposing To Use Ideal For Briefings
- Adjustable Volume Control & Siren Function
- Fabric Wrist Strap & Folding Handle

What's In The Box?

- 1 x Megaphone
- 1 x Wrist Strap
- 1 x Data Sheet

Indy DB1.1X 10hm Class D Monoblock Subwoofer Amplifier 500w RMS

Indy



World RRP: £121.95

Category: AMPLIFIERS

Product code: IndyDB1.1X

Product description

The DB series of amplifiers has been with us since our inception over a decade ago. It has undergone development over that time to present today as a reliable and great sounding way to add high performance amplification to your car without excessive cost. Firstly, it has terminals and connectors that you would associate with a more expensive unit, which along with the included (UK designed!) instructions makes installation easy and extends service life even when swapped between vehicles. Carefully designed and custom screen printed controls make setup easier and the amplifier comes printed with a host of helpful tips even on the chassis. Outstanding levels of power - over 500 watts of genuine performance - and great sound quality make this a compelling choice for anyone looking for a really nice quality monoblock at a great price.

Version History

Version History Following a visit to the production facility in 2019 a selection of new and improved circuit boards was made for these key models. The build process was long and difficult, stretching from Q3 2019 to delivery in Q3 2020. Our ever stricter QC, build and design needs made the process far longer than planned. We are very happy with the result, however, and these amplifiers replace the outgoing models with significant improvements. As a package, the vastly improved data and instructions will make installation and setup easier for the beginner.

Key Facts

Product Category	Amplifiers
Version	1
Series	Indy
First Added	43794
Last Modified	45317
Barcode	685757152303
Production Status	Current
Product Net Weight (g) (For Pairs/Sets/Major Parts)	3000
Product Height (mm)	65
Product Length (mm)	280
Product Width (mm)	250
Complete Product Pack Weight (g)	4000
Operating Temperature (Degrees Celsius)	0-50
Weatherproof Rating	In-Car Only

Warranty (Months) - Private Enjoyment Use Only	12
Sold As	Single

Amplifier Data

Genuine Useable RMS Power, 4Ohm (Watts), < 1%THD, 14v	210x1
Genuine Useable RMS Power, 2Ohm (Watts), < 1%THD, 14v	280x1
Genuine Useable RMS Power, 1Ohm (Watts), < 1%THD, 14v	500x1
Frequency Response (Hz)	30-200
Signal To Noise Ratio (db)	76
LPF (Hz)	40>180
Bass Boost (Db)	0>12
Boost Frequency (Hz)	30>80
Subsonic Filter (Hz)	0>50
Audio Signal Input Voltage (V)	0.2>5
LPF Slope (Db/Oct)	12
Subsonic Filter Slope (Db/Oct)	12
Amplifier Topology	Class D
Maximum Input Voltage (V)	15.8
Fuse Rating (Amps)	Unfused
Power Wire Input Gauge (AWG)	8
Minimum Recommend Final Load Per Channel (Ohms)	1 Mono
Input Impedance (KOhms)	100

Technical Highlights

- Class D Technology - Maximum Power Mono Subwoofer Amplifier
- Power Output 1x500W RMS @ 1 Ohm Load
- Power Output 1x280W RMS @ 2 Ohm Load
- Power Output 1x210W RMS @ 4 Ohm Load
- 5V Stable RCA Inputs + Line Output
- 40>180Hz LPF / 0>50Hz HPF Crossovers
- Minimum Power Supply 55A via 1x 8AWG Input
- 30-200Hz Response / 76dB Signal To Noise Ratio
- 15.8 Capable Power Input

- Included Bass Remote & Cable
- http://incarnav.co.uk/Bassface/DB1.1XPCB_1_L.png

What's In The Box?

- 1 x Amplifier
- 1 x Bass Remote Control
- 1 x Hardware Pack
- 1 x Bassface Sticker
- 1 x Documentation Set
- http://incarnav.co.uk/Bassface/DB1.1X_9.png

Indy DB4.1X Class AB 4/3/2 Channel Full Range Amplifier 340w RMS

Indy



World RRP: £116.95

Category: AMPLIFIERS

Product code: IndyDB4.1X

Product description

The DB series of amplifiers has been with us since our inception over a decade ago. It has undergone development over that time to present today as a reliable and great sounding way to add high performance amplification to your car without excessive cost. Firstly, it has terminals and connectors that you would associate with a more expensive unit, which along with the included instructions makes installation easy and extends service life even when swapped between vehicles. Carefully designed and custom screen printed controls make setup easier and the amplifier comes printed with a host of helpful tips even on the chassis. The 4.1 returns to do battle with a hugely improved crossover section and an even more tank like build! Sound quality is excellent and with high level inputs and the ability to run modest subwoofers or stereo loads - even simultaneously - this is the go-to amp for best value and performance in this category.

Version History

Version History Following a visit to the production facility in 2019 a selection of new and improved circuit boards was made for these key models. The build process was long and difficult, stretching from Q3 2019 to delivery in Q3 2020. Our ever stricter QC, build and design needs made the process far longer than planned. We are very happy with the result, however, and these amplifiers replace the outgoing models with significant improvements. As a package, the vastly improved data and instructions will make installation and setup easier for the beginner.

Key Facts

Product Category	Amplifiers
Version	1
Series	Indy
First Added	43794
Last Modified	45317
Barcode	685757152327
Production Status	Current
Product Net Weight (g) (For Pairs/Sets/Major Parts)	3250
Product Height (mm)	65
Product Length (mm)	360
Product Width (mm)	250
Complete Product Pack Weight (g)	4000
Operating Temperature (Degrees Celsius)	0-50
Weatherproof Rating	In-Car Only

Warranty (Months) - Private Enjoyment Use Only	12
Sold As	Single

Amplifier Data

Genuine Useable RMS Power, 4Ohm (Watts), < 1%THD, 14v	65x4
Genuine Useable RMS Power, 2Ohm (Watts), < 1%THD, 14v	85x4
Genuine Useable RMS Power, 4Ohm Bridge (Watts), < 1%THD, 14v	170x2
Frequency Response (Hz)	20>22000
Signal To Noise Ratio (db)	82
LPF (Hz)	30>250
HPF (Hz)	60>1200
Bass Boost (Db)	0>12
Boost Frequency (Hz)	45
Audio Signal Input Voltage (V)	0.2>5
LPF Slope (Db/Oct)	12
HPF Slope (Db/Oct)	12
Amplifier Topology	Class A/B
Maximum Input Voltage (V)	15.8
Fuse Rating (Amps)	4x25
Power Wire Input Gauge (AWG)	8
Minimum Recommend Final Load Per Channel (Ohms)	2 Stereo / 4 Mono
Input Impedance (KOhms)	100
Channel Separation (Db)	42

Technical Highlights

- Class AB Amplifier - Pure Sound 4/3/2 Channel Amplifier
- Power Output 4x85W RMS @ 2 Ohm Load
- Power Output 4x65W RMS @ 4 Ohm Load
- Power Output 2x170W RMS @ 4 Ohm Load
- 5V Stable RCA Inputs + High Level Inputs + Line Output
- 30>250Hz LPF / 60>1200Hz HPF Crossovers

- Minimum Power Supply 30A via 1x 8AWG Input
- 20>22000Hz Response / 82dB Signal To Noise Ratio
- 15.8 Capable Power Input

What's In The Box?

- 1 x Amplifier
- 1 x Hardware Pack
- 2 x High Level Input Cable
- 1 x Bassface Sticker
- 1 x Documentation Set
- http://incarnav.co.uk/Bassface/DB4.1X_7.png

**Indy CP4 4" 10cm 40hm Component/Coaxial
Midrange & Tweeter System 2x60w RMS Pair**

Indy



World RRP: £106.95

Category: Coaxial & Component Speakers

Product code: IndyCP4

Product description

Indy CP is our top of the range modular all purpose full range speaker system. The multi-piece magnet delivers punchy midbass and the beautifully integrated tweeter offers smooth vocal performance right to the edge of the frequency range, through the carefully matched crossover network. The speakers can be used from a head unit if a relaxed and mellow sound is the goal and a modest sound level is acceptable, but the real excitement happens when a powerful external amplifier is used, when the speakers take on a different character and offer a punchy, powerful, much more exciting sound. Installation can be completed using the system as either as a component or a coaxial installation using the supplied hardware kit.

Key Facts

Product Category	Coaxial & Component Speakers
Version	1
Series	Indy
First Added	44284
Last Modified	45274
Barcode	5060905110223
Production Status	Current
Product Net Weight (g) (For Pairs/Sets/Major Parts)	2500
Product Height (mm)	54
Product Length (mm)	136
Product Width (mm)	136
Complete Product Pack Weight (g)	3000
Operating Temperature (Degrees Celsius)	0-50
Warranty (Months) - Private Enjoyment Use Only	12
Sold As	Pair

Tweeter Data

Voice Coil Diameter (mm)	20.4
Overall Depth (mm)	25

Mounting Depth (mm)	17
Front Protrusion From Mounting Plane (mm)	8
Overall Diameter (mm)	46
Magnet Diameter (mm)	19.5
Installation Cut-out Diameter (mm)	40
Magnet Weight (Oz)	0.25
Magnet Type	NdFeB-N38
System RMS (Watts) (Single Tweeter, 4Khz/12DB Oct X Over)	40
Frequency Response (Hz)	1500>20000
Impedance (Ohm)	4
Sensitivity (db/1Wm)	92

Speaker Data

Continuous RMS Power (Watts) (One Speaker, Using Appropriate Crossover & 0%THD)	60
Impedance (Ohm) (Nominal)	4
Sensitivity (db/1Wm)	87
Total Magnet Weight (Oz)	7.5
Optimum Bass Enclosure Type	IB
Voice Coil Former Spec	Kapton
Voice Coil Type	SV Type (200 Degree C)
Voice Coil External Diameter (mm)	38.9
Voice Coil Internal Diameter (mm)	38.6
Voice Coil Winding Height (mm)	7
Voice Coil Winding (Layers)	2
Cone Type	Fiberglass
Spider Compliance	0.5

Spider Type	Progressive
Spider Diameter (mm)	74
Spider Design	Single
Surround	Rubber
Surround Material	Rubber
Tinsel Wire	High Temperature
Terminal	Screw type

System Power

Full System Power Handling RMS (Watts) (Using Pair/Full Set Of Speakers Not Necessarily Included & Appropriate Crossover) 200

Technical Highlights

- 2x60w RMS Continuous Power Handling, 4 Ohm System
- Coaxial Or Component Installation (Crossover Included)
- 1.5" Kapton Woofer VC, Progressive Spider Pack
- Custom Fibreglass Woofer Cone, Nitrile Surround
- High End Y35 Multi-Piece Woofer & N38 Neodymium Tweeter Magnet
- Extremely Musical Silk Tweeter, 2 Layer ASV Coil
- Copper Shorting Ring For Smoother Load Response

What's In The Box?

- 2 x Midrange Speakers
- 2 x Modular Tweeters
- 2 x Crossovers
- 1 x Bassface Sticker
- 1 x Hardware & Instruction Pack
- http://incarnav.co.uk/Bassface/Indy CP 4_12.png

Technical Parameters

SPL (db/1Wm) 87

**Indy CP5 5.25" 13cm 40hm Component/Coaxial
Midrange & Tweeter System 2x70w RMS Pair**

Indy



World RRP: £109.95

Category: Coaxial & Component Speakers

Product code: IndyCP5

Product description

Indy CP is our top of the range modular all purpose full range speaker system. The multi-piece magnet delivers punchy midbass and the beautifully integrated tweeter offers smooth vocal performance right to the edge of the frequency range, through the carefully matched crossover network. The speakers can be used from a head unit if a relaxed and mellow sound is the goal and a modest sound level is acceptable, but the real excitement happens when a powerful external amplifier is used, when the speakers take on a different character and offer a punchy, powerful, much more exciting sound. Installation can be completed using the system as either as a component or a coaxial installation using the supplied hardware kit.

Key Facts

Product Category	Coaxial & Component Speakers
Version	1
Series	Indy
First Added	44284
Last Modified	45274
Barcode	5060905110230
Production Status	Current
Product Net Weight (g) (For Pairs/Sets/Major Parts)	2600
Product Height (mm)	59
Product Length (mm)	135
Product Width (mm)	135
Complete Product Pack Weight (g)	4700
Operating Temperature (Degrees Celsius)	0-50
Warranty (Months) - Private Enjoyment Use Only	12
Sold As	Pair

Tweeter Data

Voice Coil Diameter (mm)	20.4
Overall Depth (mm)	25

Mounting Depth (mm)	17
Front Protrusion From Mounting Plane (mm)	8
Overall Diameter (mm)	46
Magnet Diameter (mm)	19.5
Installation Cut-out Diameter (mm)	40
Magnet Weight (Oz)	0.25
Magnet Type	NdFeB-N38
System RMS (Watts) (Single Tweeter, 4Khz/12DB Oct X Over)	40
Frequency Response (Hz)	1500>20000
Impedance (Ohm)	4
Sensitivity (db/1Wm)	92

Speaker Data

Continuous RMS Power (Watts) (One Speaker, Using Appropriate Crossover & 0%THD)	70
Impedance (Ohm) (Nominal)	4
Sensitivity (db/1Wm)	87
Total Magnet Weight (Oz)	7.5
Optimum Bass Enclosure Type	IB
Voice Coil Former Spec	Kapton
Voice Coil Type	SV Type (200 Degree C)
Voice Coil External Diameter (mm)	38.9
Voice Coil Internal Diameter (mm)	38.6
Voice Coil Winding Height (mm)	8
Voice Coil Winding (Layers)	2
Cone Type	Fiberglass
Spider Compliance	0.5

Spider Type	Progressive
Spider Diameter (mm)	82
Spider Design	Single
Surround	Rubber
Surround Material	Rubber
Tinsel Wire	High Temperature
Terminal	Screw type

System Power

Full System Power Handling RMS (Watts) (Using Pair/Full Set Of Speakers Not Necessarily Included & Appropriate Crossover)	220
---	-----

Technical Highlights

- 2x70w RMS Continuous Power Handling, 4 Ohm System
- Coaxial Or Component Installation (Crossover Included)
- 1.5" Kapton Woofer VC, Progressive Spider Pack
- Custom Fibreglass Woofer Cone, Nitrile Surround
- High End Y35 Multi-Piece Woofer & N38 Neodymium Tweeter Magnet
- Extremely Musical Silk Tweeter, 2 Layer ASV Coil
- Copper Shorting Ring For Smoother Load Response

What's In The Box?

- 2 x Midrange Speakers
- 2 x Modular Tweeters
- 2 x Crossovers
- 1 x Bassface Sticker
- 1 x Hardware & Instruction Pack
- http://incarnav.co.uk/Bassface/Indy CP 5_12.png

Technical Parameters

SPL (db/1Wm)	87
--------------	----

**Indy CP6 6.5" 16.5cm 40hm Component/Coaxial
Midrange & Tweeter System 2x80w RMS Pair**

Indy



World RRP: £127.95

Category: Coaxial & Component Speakers

Product code: IndyCP6

Product description

Indy CP is our top of the range modular all purpose full range speaker system. The multi-piece magnet delivers punchy midbass and the beautifully integrated tweeter offers smooth vocal performance right to the edge of the frequency range, through the carefully matched crossover network. The speakers can be used from a head unit if a relaxed and mellow sound is the goal and a modest sound level is acceptable, but the real excitement happens when a powerful external amplifier is used, when the speakers take on a different character and offer a punchy, powerful, much more exciting sound. Installation can be completed using the system as either as a component or a coaxial installation using the supplied hardware kit.

Key Facts

Product Category	Coaxial & Component Speakers
Version	1
Series	Indy
First Added	44284
Last Modified	45274
Barcode	5060905110247
Production Status	Current
Product Net Weight (g) (For Pairs/Sets/Major Parts)	3200
Product Height (mm)	73
Product Length (mm)	156
Product Width (mm)	156
Complete Product Pack Weight (g)	4700
Operating Temperature (Degrees Celsius)	0-50
Warranty (Months) - Private Enjoyment Use Only	12
Sold As	Pair

Tweeter Data

Voice Coil Diameter (mm)	20.4
Overall Depth (mm)	25

Mounting Depth (mm)	17
Front Protrusion From Mounting Plane (mm)	8
Overall Diameter (mm)	46
Magnet Diameter (mm)	19.5
Installation Cut-out Diameter (mm)	40
Magnet Weight (Oz)	0.25
Magnet Type	NdFeB-N38
System RMS (Watts) (Single Tweeter, 4Khz/12DB Oct X Over)	40
Frequency Response (Hz)	1500>20000
Impedance (Ohm)	4
Sensitivity (db/1Wm)	92

Speaker Data

Continuous RMS Power (Watts) (One Speaker, Using Appropriate Crossover & 0%THD)	80
Impedance (Ohm) (Nominal)	4
Sensitivity (db/1Wm)	90
Total Magnet Weight (Oz)	12.5
Optimum Bass Enclosure Type	IB
Voice Coil Former Spec	Kapton
Voice Coil Type	SV Type (200 Degree C)
Voice Coil External Diameter (mm)	38.9
Voice Coil Internal Diameter (mm)	38.6
Voice Coil Winding Height (mm)	9
Voice Coil Winding (Layers)	2
Cone Type	Fiberglass
Spider Compliance	0.5

Spider Type	Progressive
Spider Diameter (mm)	97
Spider Design	Single
Surround	Rubber
Surround Material	Rubber
Tinsel Wire	High Temperature
Terminal	Screw type

System Power

Full System Power Handling RMS (Watts) (Using Pair/Full Set Of Speakers Not Necessarily Included & Appropriate Crossover) 160

Technical Highlights

- 2x80w RMS Continuous Power Handling, 4 Ohm System
- Coaxial Or Component Installation (Crossover Included)
- 1.5" Kapton Woofer VC, Progressive Spider Pack
- Custom Fibreglass Woofer Cone, Nitrile Surround
- High End Y35 Multi-Piece Woofer & N38 Neodymium Tweeter Magnet
- Extremely Musical Silk Tweeter, 2 Layer ASV Coil
- Copper Shorting Ring For Smoother Load Response

What's In The Box?

- 2 x Midrange Speakers
- 2 x Modular Tweeters
- 2 x Crossovers
- 1 x Bassface Sticker
- 1 x Hardware & Instruction Pack
- http://incarnav.co.uk/Bassface/Indy CP 6_12.png

Technical Parameters

SPL (db/1Wm) 90

**Indy CX4 4" 10cm 40hm Component/Coaxial
Midrange & Tweeter System 2x40w RMS Pair**

Indy



World RRP: £56.95

Category: Coaxial & Component Speakers

Product code: IndyCX4

Product description

Indy CX is the answer to a high performance upgrade of full range speakers with a high degree of versatility of installation. This system can be fitted as either a traditional component set or as a coaxial. The package includes all the necessary hardware to do this, along with a simple crossover that is matched to the impedance curve of the speaker to give a smooth and pleasing response. Every aspect of the sonic performance of these speakers was scrutinised to deliver the absolute best balance of sound quality and power handling for the intended purpose.

Key Facts

Product Category	Coaxial & Component Speakers
Version	1
Series	Indy
First Added	44284
Last Modified	45274
Barcode	5060905110254
Production Status	Current
Product Net Weight (g) (For Pairs/Sets/Major Parts)	1280
Product Height (mm)	51
Product Length (mm)	116
Product Width (mm)	116
Complete Product Pack Weight (g)	1350
Operating Temperature (Degrees Celsius)	0-50
Warranty (Months) - Private Enjoyment Use Only	12
Sold As	Pair

Tweeter Data

Voice Coil Diameter (mm)	20.4
Overall Depth (mm)	25
Mounting Depth (mm)	17

Front Protrusion From Mounting Plane (mm)	8
Overall Diameter (mm)	46
Magnet Diameter (mm)	19.5
Installation Cut-out Diameter (mm)	40
Magnet Weight (Oz)	0.25
Magnet Type	NdFeB-N38
System RMS (Watts) (Single Tweeter, 4Khz/12DB Oct X Over)	40
Frequency Response (Hz)	1500>20000
Impedance (Ohm)	4
Sensitivity (db/1Wm)	92

Speaker Data

Continuous RMS Power (Watts) (One Speaker, Using Appropriate Crossover & 0%THD)	40
Impedance (Ohm) (Nominal)	4
Sensitivity (db/1Wm)	87
Total Magnet Weight (Oz)	6.5
Optimum Bass Enclosure Type	IB
Voice Coil Former Spec	Kapton
Voice Coil Type	SV Type (200 Degree C)
Voice Coil External Diameter (mm)	25.7
Voice Coil Internal Diameter (mm)	25.5
Voice Coil Winding Height (mm)	9
Voice Coil Winding (Layers)	2
Cone Type	Injection PP
Spider Compliance	0.5
Spider Type	Progressive

Spider Diameter (mm)	115
Spider Design	Single
Surround	Rubber
Surround Material	Rubber
Tinsel Wire	High Temperature
Terminal	Screw type

System Power

Full System Power Handling RMS (Watts) (Using Pair/Full Set Of Speakers Not Necessarily Included & Appropriate Crossover)	160
---	-----

Technical Highlights

- 2x40w RMS Continous Power Handling, 4 Ohm System
- Coaxial Or Component Installation (Crossover Included)
- 1" Kapton Woofer VC, Progressive Spider Pack
- Custom Injection PP Woofer Cone, Nitrile Surround
- Powerful Y30 Woofer & N38 Neodymium Tweeter Magnet
- Extremely Musical Silk Tweeter, 2 Layer ASV Coil

What's In The Box?

- 2 x Midrange Speakers
- 2 x Modular Tweeters
- 2 x Crossovers
- 1 x Bassface Sticker
- 1 x Hardware & Instruction Pack
- http://incarnav.co.uk/Bassface/Indy CX4_13.png

Technical Parameters

SPL (db/1Wm)	87
--------------	----

**Indy CX5 5.25" 13cm 40hm Component/Coaxial
Midrange & Tweeter System 2x60w RMS Pair**

Indy



World RRP: £59.95

Category: Coaxial & Component Speakers

Product code: IndyCX5

Product description

Indy CX is the answer to a high performance upgrade of full range speakers with a high degree of versatility of installation. This system can be fitted as either a traditional component set or as a coaxial. The package includes all the necessary hardware to do this, along with a simple crossover that is matched to the impedance curve of the speaker to give a smooth and pleasing response. Every aspect of the sonic performance of these speakers was scrutinised to deliver the absolute best balance of sound quality and power handling for the intended purpose.

Key Facts

Product Category	Coaxial & Component Speakers
Version	1
Series	Indy
First Added	44284
Last Modified	45274
Barcode	5060905110261
Production Status	Current
Product Net Weight (g) (For Pairs/Sets/Major Parts)	1800
Product Height (mm)	57
Product Length (mm)	135
Product Width (mm)	135
Complete Product Pack Weight (g)	1900
Operating Temperature (Degrees Celsius)	0-50
Warranty (Months) - Private Enjoyment Use Only	12
Sold As	Pair

Tweeter Data

Voice Coil Diameter (mm)	20.4
Overall Depth (mm)	25
Mounting Depth (mm)	17

Front Protrusion From Mounting Plane (mm)	8
Overall Diameter (mm)	46
Magnet Diameter (mm)	19.5
Installation Cut-out Diameter (mm)	40
Magnet Weight (Oz)	0.25
Magnet Type	NdFeB-N38
System RMS (Watts) (Single Tweeter, 4Khz/12DB Oct X Over)	40
Frequency Response (Hz)	1500>20000
Impedance (Ohm)	4
Sensitivity (db/1Wm)	92

Speaker Data

Continuous RMS Power (Watts) (One Speaker, Using Appropriate Crossover & 0%THD)	60
Impedance (Ohm) (Nominal)	4
Sensitivity (db/1Wm)	89
Total Magnet Weight (Oz)	10
Optimum Bass Enclosure Type	IB
Voice Coil Former Spec	Kapton
Voice Coil Type	SV Type (200 Degree C)
Voice Coil External Diameter (mm)	25.7
Voice Coil Internal Diameter (mm)	25.5
Voice Coil Winding Height (mm)	8
Voice Coil Winding (Layers)	2
Cone Type	Injection PP
Spider Compliance	0.5
Spider Type	Progressive

Spider Diameter (mm)	82
Spider Design	Single
Surround	Rubber
Surround Material	Rubber
Tinsel Wire	High Temperature
Terminal	Screw type

System Power

Full System Power Handling RMS (Watts) (Using Pair/Full Set Of Speakers Not Necessarily Included & Appropriate Crossover)	200
---	-----

Technical Highlights

- 2x60w RMS Continous Power Handling, 4 Ohm System
- Coaxial Or Component Installation (Crossover Included)
- 1" Kapton Woofer VC, Progressive Spider Pack
- Custom Injection PP Woofer Cone, Nitrile Surround
- Powerful Y30 Woofer & N38 Neodymium Tweeter Magnet
- Extremely Musical Silk Tweeter, 2 Layer ASV Coil

What's In The Box?

- 2 x Midrange Speakers
- 2 x Modular Tweeters
- 2 x Crossovers
- 1 x Bassface Sticker
- 1 x Hardware & Instruction Pack
- http://incarnav.co.uk/Bassface/Indy CX5_13.png

Technical Parameters

SPL (db/1Wm)	89
--------------	----

**Indy CX69 6x9" 16.5x23.5cm 40hm
Component/Coaxial Midrange & Tweeter System
2x80w RMS Pair**

Indy



World RRP: £77.95

Category: Coaxial & Component Speakers

Product code: IndyCX69

Product description

Indy CX is the answer to a high performance upgrade of full range speakers with a high degree of versatility of installation. This system can be fitted as either a traditional component set or as a coaxial. The package includes all the necessary hardware to do this, along with a simple crossover that is matched to the impedance curve of the speaker to give a smooth and pleasing response. Every aspect of the sonic performance of these speakers was scrutinised to deliver the absolute best balance of sound quality and power handling for the intended purpose.

Version History

Version History Please note a misprint is present on the first batch of Indy CX69 - the magnet sticker incorrectly states 70WRMS when these speakers are in fact 80WRMS.

Key Facts

Product Category	Coaxial & Component Speakers
Version	1
Series	Indy
First Added	44284
Last Modified	45274
Barcode	5060905110285
Production Status	Current
Product Net Weight (g) (For Pairs/Sets/Major Parts)	3000
Product Height (mm)	68
Product Length (mm)	235
Product Width (mm)	163
Complete Product Pack Weight (g)	3250
Operating Temperature (Degrees Celsius)	0-50
Warranty (Months) - Private Enjoyment Use Only	12
Sold As	Pair

Tweeter Data

Voice Coil Diameter (mm)	20.4
--------------------------	------

Overall Depth (mm)	25
Mounting Depth (mm)	17
Front Protrusion From Mounting Plane (mm)	8
Overall Diameter (mm)	46
Magnet Diameter (mm)	19.5
Installation Cut-out Diameter (mm)	40
Magnet Weight (Oz)	0.25
Magnet Type	NdFeB-N38
System RMS (Watts) (Single Tweeter, 4Khz/12DB Oct X Over)	40
Frequency Response (Hz)	1500>20000
Impedance (Ohm)	4
Sensitivity (db/1Wm)	92

Speaker Data

Continuous RMS Power (Watts) (One Speaker, Using Appropriate Crossover & 0%THD)	80
Impedance (Ohm) (Nominal)	4
Sensitivity (db/1Wm)	91
Total Magnet Weight (Oz)	20
Optimum Bass Enclosure Type	IB
Voice Coil Former Spec	Kapton
Voice Coil Type	SV Type (200 Degree C)
Voice Coil External Diameter (mm)	25.7
Voice Coil Internal Diameter (mm)	25.5
Voice Coil Winding Height (mm)	9
Voice Coil Winding (Layers)	2
Cone Type	Injection PP

Spider Compliance	0.5
Spider Type	Progressive
Spider Diameter (mm)	115
Spider Design	Single
Surround	Rubber
Surround Material	Rubber
Tinsel Wire	High Temperature
Terminal	Screw type

System Power

Full System Power Handling RMS (Watts) (Using Pair/Full Set Of Speakers Not Necessarily Included & Appropriate Crossover)	160
---	-----

Technical Highlights

- 2x80w RMS Continuous Power Handling, 4 Ohm System
- Coaxial Or Component Installation (Crossover Included)
- 1" Kapton Woofer VC, Progressive Spider Pack
- Custom Injection PP Woofer Cone, Nitrile Surround
- Powerful Y30 Woofer & N38 Neodymium Tweeter Magnet
- Extremely Musical Silk Tweeter, 2 Layer ASV Coil

What's In The Box?

- 2 x Midrange Speakers
- 2 x Modular Tweeters
- 2 x Crossovers
- 1 x Bassface Sticker
- 1 x Hardware & Instruction Pack
- http://incarnav.co.uk/Bassface/Indy CX69_13.png

Technical Parameters

SPL (db/1Wm)	91
--------------	----

**Indy XM10/4 10" 25cm 40hm 320w RMS
Professional High SPL Component Midrange
Speaker**

Indy



World RRP: £90.95

Category: Midbass & Midrange Speakers

Product code: IndyXM10/4

Product description

High quality midrange/midbass speaker with many top class features. The ultra-lightweight copper coated coil allows for a musical and accurate sound with the integrated Faraday ring on the VC to smooth the response. Indy XM also features a dual roll treated cloth surround, a coated dimpled textured surface to the cone that acts to increase the effective piston area to move more air and a CNC machined bullet phase plug to further hone response. These are great for small or large door builds in car. If the speaker is installed in an enclosure we advise a sealed setup to avoid the excursion peak that affects ported enclosures. Indy XM offers tremendous bandwidth, musicality and surprisingly good mid bass performance. It also has excellent detailed documentation making it easy to set up and use.

Version History

Version History The Indy XM branding was originally conceived in mid-2019, with outline specifications in place by the end of that year. Prototypes were built throughout 2020 and first production models were made available Q3 2021

Key Facts

Product Category	Midbass & Midrange Speakers
Version	1
Series	Indy
First Added	44242
Last Modified	45317
Barcode	5060905110803
Production Status	Current
Product Net Weight (g) (For Pairs/Sets/Major Parts)	4400
Product Height (mm)	122
Product Length (mm)	260
Product Width (mm)	260
Complete Product Pack Weight (g)	5000
Operating Temperature (Degrees Celsius)	0-50
Warranty (Months) - Private Enjoyment Use Only	12
Sold As	Single

Speaker Data

Continuous RMS Power (Watts) (One Speaker, Using Appropriate Crossover & 0%THD)	320
Overall Diameter (mm)	259
Magnet Diameter (mm) (Including Magnet Protector Where Applicable)	145
Installation Cut-Out Diameter (mm)	238
Overall Depth (mm)	123
Mounting Depth (mm)	114
Front Protrusion From Mounting Plane (mm)	9.8
System Frequency Response (Hz)	100>1500
Impedance (Ohm) (Nominal)	4
Sensitivity (db/1Wm)	95.84
Total Magnet Weight (Oz)	53.3
Magnet Size (mm)	145x25
Magnet Type	Y35
Magnet Qty	1
Top Plate thickness (mm)	8
Back Plate Thickness (mm)	8
Voice Coil Former Spec	Kapton
Voice Coil Type	CCA Round Wire
Voice Coil External Diameter (mm)	62.95
Voice Coil Internal Diameter (mm)	60.5
Voice Coil Winding Height (mm)	13
Voice Coil Winding (Layers)	2
Cone Type	Coated Non Pressed Paper
Spider Compliance	Medium
Spider Type	Linear

Spider Diameter (mm)	160
Spider Design	Single
Surround	Dual Roll
Surround Material	Cloth
Tinsel Wire	Dual
Terminal	Push

Technical Highlights

- 250mm / 10" High Performance 320w RMS Midrange Driver
- Lightweight Coated Non Pressed Paper Cone & Dual Roll Cloth Surround
- 2.5" Coated CCA Wire, Kapton Voice Coil & Linear, Medium Compliance Single Spider
- High Strength Y35 Motor With 53.3 Oz Magnet
- Copper Shorting Ring For Smoother Load Response
- Carefully Selected Super Rigid Cast Basket
- CNC Machined Bullet Phase Plug Optimises Response Curve
- Full Documentation To Assist With Projects
- http://incarnav.co.uk/Bassface/IndyXM10_girl.png

What's In The Box?

- 1 x Midrange Speaker
- 1 x Data Sheet
- 1 x Series Window Sticker
- http://incarnav.co.uk/Bassface/IndyXM104_7.png

Technical Parameters

Xmax Single Way Total (mm)	2.5
----------------------------	-----

**Indy XM6/4 6.5" 165mm 40hm 220w RMS
Professional High SPL Component Midrange
Speaker**

Indy



World RRP: £50.95

Category: Midbass & Midrange Speakers

Product code: IndyXM6/4

Product description

High quality midrange/midbass speaker with many top class features. The ultra-lightweight copper coated coil allows for a musical and accurate sound with the integrated Faraday ring on the VC to smooth the response. Indy XM also features a dual roll treated cloth surround, a coated dimpled textured surface to the cone that acts to increase the effective piston area to move more air and a CNC machined bullet phase plug to further hone response. These are great for small or large door builds in car. If the speaker is installed in an enclosure we advise a sealed setup to avoid the excursion peak that affects ported enclosures. Indy XM offers tremendous bandwidth, musicality and surprisingly good mid bass performance. It also has excellent detailed documentation making it easy to set up and use.

Version History

Version History The Indy XM branding was originally conceived in mid-2019, with outline specifications in place by the end of that year. Prototypes were built throughout 2020 and first production models were made available Q3 2021

Key Facts

Product Category	Midbass & Midrange Speakers
Version	1
Series	Indy
First Added	44242
Last Modified	45317
Barcode	5060905110827
Production Status	Current
Product Net Weight (g) (For Pairs/Sets/Major Parts)	2500
Product Height (mm)	87
Product Length (mm)	175
Product Width (mm)	175
Complete Product Pack Weight (g)	2900
Operating Temperature (Degrees Celsius)	0-50
Warranty (Months) - Private Enjoyment Use Only	12
Sold As	Single

Speaker Data

Continuous RMS Power (Watts) (One Speaker, Using Appropriate Crossover & 0%THD)	220
Overall Diameter (mm)	175
Magnet Diameter (mm) (Including Magnet Protector Where Applicable)	120
Installation Cut-Out Diameter (mm)	147
Overall Depth (mm)	88
Mounting Depth (mm)	79
Front Protrusion From Mounting Plane (mm)	8.3
System Frequency Response (Hz)	150>2000
Impedance (Ohm) (Nominal)	4
Sensitivity (db/1Wm)	95.79
Total Magnet Weight (Oz)	34.3
Magnet Size (mm)	120x20
Magnet Type	Y35
Magnet Qty	1
Top Plate thickness (mm)	6
Back Plate Thickness (mm)	8
Voice Coil Former Spec	Kapton
Voice Coil Type	CCA Round Wire
Voice Coil External Diameter (mm)	40
Voice Coil Internal Diameter (mm)	38.5
Voice Coil Winding Height (mm)	9.5
Voice Coil Winding (Layers)	2
Cone Type	Coated Non Pressed Paper
Spider Compliance	Medium
Spider Type	Linear

Spider Diameter (mm)	108
Spider Design	Single
Surround	Dual Roll
Surround Material	Cloth
Tinsel Wire	Dual
Terminal	Push

Technical Highlights

- 165mm / 6.5" High Performance 220W RMS Midrange Driver
- Lightweight Coated Non Pressed Paper Cone & Dual Roll Cloth Surround
- 1.5" Coated CCA Wire, Kapton Voice Coil & Linear, Medium Compliance Single Spider
- High Strength Y35 Motor With 34.3 Oz Magnet
- Copper Shorting Ring For Smoother Load Response
- Carefully Selected Super Rigid Cast Basket
- CNC Machined Bullet Phase Plug Optimises Response Curve
- Full Documentation To Assist With Projects
- http://incarnav.co.uk/Bassface/IndyXM6_girl.png

What's In The Box?

- 1 x Midrange Speaker
- 1 x Data Sheet
- 1 x Series Window Sticker
- http://incarnav.co.uk/Bassface/IndyXM64_7.png

Technical Parameters

Xmax Single Way Total (mm)	1.75
----------------------------	------

**Indy XM8/4 8" 20cm 40hm 280w RMS
Professional High SPL Component Midrange
Speaker**

Indy



World RRP: £64.95

Category: Midbass & Midrange Speakers

Product code: IndyXM8/4

Product description

High quality midrange/midbass speaker with many top class features. The ultra-lightweight copper coated coil allows for a musical and accurate sound with the integrated Faraday ring on the VC to smooth the response. Indy XM also features a dual roll treated cloth surround, a coated dimpled textured surface to the cone that acts to increase the effective piston area to move more air and a CNC machined bullet phase plug to further hone response. These are great for small or large door builds in car. If the speaker is installed in an enclosure we advise a sealed setup to avoid the excursion peak that affects ported enclosures. Indy XM offers tremendous bandwidth, musicality and surprisingly good mid bass performance. It also has excellent detailed documentation making it easy to set up and use.

Version History

Version History The Indy XM branding was originally conceived in mid-2019, with outline specifications in place by the end of that year. Prototypes were built throughout 2020 and first production models were made available Q3 2021

Key Facts

Product Category	Midbass & Midrange Speakers
Version	1
Series	Indy
First Added	44242
Last Modified	45317
Barcode	5060905110841
Production Status	Current
Product Net Weight (g) (For Pairs/Sets/Major Parts)	3000
Product Height (mm)	99
Product Length (mm)	210
Product Width (mm)	210
Complete Product Pack Weight (g)	3500
Operating Temperature (Degrees Celsius)	0-50
Warranty (Months) - Private Enjoyment Use Only	12
Sold As	Single

Speaker Data

Continuous RMS Power (Watts) (One Speaker, Using Appropriate Crossover & 0%THD)	280
Overall Diameter (mm)	209.5
Magnet Diameter (mm) (Including Magnet Protector Where Applicable)	130
Installation Cut-Out Diameter (mm)	187
Overall Depth (mm)	99
Mounting Depth (mm)	90
Front Protrusion From Mounting Plane (mm)	9.3
System Frequency Response (Hz)	120>2000
Impedance (Ohm) (Nominal)	4
Sensitivity (db/1Wm)	95.73
Total Magnet Weight (Oz)	37
Magnet Size (mm)	130x20
Magnet Type	Y35
Magnet Qty	1
Top Plate thickness (mm)	6
Back Plate Thickness (mm)	8
Voice Coil Former Spec	Kapton
Voice Coil Type	CCA Round Wire
Voice Coil External Diameter (mm)	52.35
Voice Coil Internal Diameter (mm)	50.8
Voice Coil Winding Height (mm)	9.8
Voice Coil Winding (Layers)	2
Cone Type	Coated Non Pressed Paper
Spider Compliance	Medium
Spider Type	Linear

Spider Diameter (mm)	115
Spider Design	Single
Surround	Dual Roll
Surround Material	Cloth
Tinsel Wire	Dual
Terminal	Push

Technical Highlights

- 200mm / 8" High Performance 280w RMS Midrange Driver
- Lightweight Coated Non Pressed Paper Cone & Dual Roll Cloth Surround
- 2" Coated CCA Wire, Kapton Voice Coil & Linear, Medium Compliance Single Spider
- High Strength Y35 Motor With 37 Oz Magnet
- Copper Shorting Ring For Smoother Load Response
- Carefully Selected Super Rigid Cast Basket
- CNC Machined Bullet Phase Plug Optimises Response Curve
- Full Documentation To Assist With Projects
- http://incarnav.co.uk/Bassface/IndyXM8_girl.png

What's In The Box?

- 1 x Midrange Speaker
- 1 x Data Sheet
- 1 x Series Window Sticker
- http://incarnav.co.uk/Bassface/IndyXM84_7.png

Technical Parameters

Xmax Single Way Total (mm)	1.9
----------------------------	-----

**Indy S8/2RK 12" 30cm 2x20hm DVC Subwoofer
Recone Kit**

Indy



World RRP: £32.95

Category: Spare Parts

Product code: IndyS8/2RK

Product description

This recone kit is supplied in a sturdy packaging box and is ready to fit with the necessary alignment tools included. It does not include adhesive. We recommend use of a rubberised CA glue to perform the installation.

Version History

Version History Version 1 product taken straight from the production line of the first speaker batch.

Key Facts

Product Category	Spare Parts
Version	1
Series	Indy
First Added	44169
Last Modified	45245
Barcode	5060905110797
Production Status	Current
Product Net Weight (g) (For Pairs/Sets/Major Parts)	400
Product Height (mm)	120
Product Length (mm)	210
Product Width (mm)	210
Complete Product Pack Weight (g)	1600
Operating Temperature (Degrees Celsius)	0-50
Warranty (Months) - Private Enjoyment Use Only	12
Sold As	Kit

Speaker Data

Overall Diameter (mm)	215
Impedance (Ohm) (Nominal)	2+2
Voice Coil Former Spec	Aluminium

Voice Coil Type	CCA Round Wire
Voice Coil External Diameter (mm)	54.8
Voice Coil Internal Diameter (mm)	50.8
Voice Coil Winding Height (mm)	28
Voice Coil Winding (Layers)	4
Cone Type	Non Pressed Paper
Spider Compliance	Medium
Spider Type	Progressive
Spider Diameter (mm)	139
Spider Design	1x1, Spacer, 1x1
Surround	Tall Smooth
Surround Material	Foam
Tinsel Wire	Double Round Wire Stitched

Technical Highlights

- Provision of replacement parts reduces system running costs
- Replacing parts is more environmentally friendly
- Bassface is committed to product support

What's In The Box?

- 1 x Recone Kit
- 1 x Alignment Tool
- http://incarnav.co.uk/Bassface/IndyS82RK_2.png

**Indy EVO10/2RK 10" 2x20hm 25cm DVC
Subwoofer Recone Kit**

Indy



World RRP: £77.95

Category: Spare Parts

Product code: IndyEVO10/2RK

Product description

This recone kit is supplied in a sturdy packaging box and is ready to fit with the necessary alignment tools included. It does not include adhesive. We recommend use of a rubberised CA glue to perform the installation.

Version History

Version History Version 1 product taken straight from the production line of the first speaker batch.

Key Facts

Product Category	Spare Parts
Version	1
Series	Indy
First Added	44169
Last Modified	44735
Barcode	5060905110636
Production Status	Current
Product Net Weight (g) (For Pairs/Sets/Major Parts)	600
Product Height (mm)	130
Product Length (mm)	254
Product Width (mm)	254
Complete Product Pack Weight (g)	1800
Operating Temperature (Degrees Celsius)	0-50
Warranty (Months) - Private Enjoyment Use Only	12
Sold As	Kit

Speaker Data

Overall Diameter (mm)	263
Impedance (Ohm) (Nominal)	2+2
Voice Coil Former Spec	Aluminium

Voice Coil Type	CCA Flat Wire
Voice Coil External Diameter (mm)	68.4
Voice Coil Internal Diameter (mm)	65
Voice Coil Winding Height (mm)	36
Voice Coil Winding (Layers)	8
Cone Type	Non Pressed Paper
Spider Compliance	Medium
Spider Type	Progressive
Spider Diameter (mm)	178
Spider Design	1x1, Spacer, 1x1
Surround	Tall Smooth
Surround Material	Foam
Tinsel Wire	Double Round Wire Stitched

Technical Highlights

- Provision of replacement parts reduces system running costs
- Replacing parts is more environmentally friendly
- Bassface is committed to product support

What's In The Box?

- 1 x Recone Kit
- 1 x Alignment Tool
- http://incarnav.co.uk/Bassface/IndyEVO102RK_2.png

**Indy EVO12/2RK 12" 30cm 2x20hm DVC
Subwoofer Recone Kit**

Indy



World RRP: £101.95

Category: Spare Parts

Product code: IndyEVO12/2RK

Product description

This recone kit is supplied in a sturdy packaging box and is ready to fit with the necessary alignment tools included. It does not include adhesive. We recommend use of a rubberised CA glue to perform the installation.

Version History

Version History Version 1 product taken straight from the production line of the first speaker batch.

Key Facts

Product Category	Spare Parts
Version	1
Series	Indy
First Added	44169
Last Modified	44735
Barcode	5060905110650
Production Status	Current
Product Net Weight (g) (For Pairs/Sets/Major Parts)	800
Product Height (mm)	160
Product Length (mm)	325
Product Width (mm)	325
Complete Product Pack Weight (g)	2000
Operating Temperature (Degrees Celsius)	0-50
Warranty (Months) - Private Enjoyment Use Only	12
Sold As	Kit

Speaker Data

Overall Diameter (mm)	316
Impedance (Ohm) (Nominal)	2+2
Voice Coil Former Spec	Aluminium

Voice Coil Type	CCA Flat Wire
Voice Coil External Diameter (mm)	76.5
Voice Coil Internal Diameter (mm)	75
Voice Coil Winding Height (mm)	36
Voice Coil Winding (Layers)	8
Cone Type	Non Pressed Paper
Spider Compliance	Medium
Spider Type	Progressive
Spider Diameter (mm)	188
Spider Design	1x1, Spacer, 1x1
Surround	Tall Smooth
Surround Material	Foam
Tinsel Wire	Double Round Wire Stitched

Technical Highlights

- Provision of replacement parts reduces system running costs
- Replacing parts is more environmentally friendly
- Bassface is committed to product support

What's In The Box?

- 1 x Recone Kit
- 1 x Alignment Tool
- http://incarnav.co.uk/Bassface/IndyEVO122RK_2.png

**Indy EVO15/2RK15" 2x20hm DVC 38cm
Subwoofer Recone Kit**

Indy



World RRP: £115.95

Category: Spare Parts

Product code: IndyEVO15/2RK

Product description

This recone kit is supplied in a sturdy packaging box and is ready to fit with the necessary alignment tools included. It does not include adhesive. We recommend use of a rubberised CA glue to perform the installation.

Version History

Version History Version 1 product taken straight from the production line of the first speaker batch.

Key Facts

Product Category	Spare Parts
Version	1
Series	Indy
First Added	44169
Last Modified	44735
Barcode	5060905110674
Production Status	Current
Product Net Weight (g) (For Pairs/Sets/Major Parts)	1000
Product Height (mm)	215
Product Length (mm)	392
Product Width (mm)	392
Complete Product Pack Weight (g)	2500
Operating Temperature (Degrees Celsius)	0-50
Warranty (Months) - Private Enjoyment Use Only	12
Sold As	Kit

Speaker Data

Overall Diameter (mm)	392
Impedance (Ohm) (Nominal)	2+2
Voice Coil Former Spec	Aluminium

Voice Coil Type	CCA Flat Wire
Voice Coil External Diameter (mm)	80.5
Voice Coil Internal Diameter (mm)	75
Voice Coil Winding Height (mm)	40
Voice Coil Winding (Layers)	8
Cone Type	Non Pressed Paper
Spider Compliance	Medium
Spider Type	Progressive
Spider Diameter (mm)	195
Spider Design	1x1, Spacer, 1x1
Surround	Tall Smooth
Surround Material	Foam
Tinsel Wire	Double Round Wire Stitched

Technical Highlights

- Provision of replacement parts reduces system running costs
- Replacing parts is more environmentally friendly
- Bassface is committed to product support

What's In The Box?

- 1 x Recone Kit
- 1 x Alignment Tool
- http://incarnav.co.uk/Bassface/IndyEVO152RK_2.png

Indy EVO8/2RK 8" 2x20hm DVC 20cm Subwoofer Recone Kit

Indy



World RRP: £61.95

Category: Spare Parts

Product code: IndyEVO8/2RK

Product description

This recone kit is supplied in a sturdy packaging box and is ready to fit with the necessary alignment tools included. It does not include adhesive. We recommend use of a rubberised CA glue to perform the installation.

Version History

Version History Version 1 product taken straight from the production line of the first speaker batch.

Key Facts

Product Category	Spare Parts
Version	1
Series	Indy
First Added	44169
Last Modified	44735
Barcode	5060905110681
Production Status	Current
Product Net Weight (g) (For Pairs/Sets/Major Parts)	400
Product Height (mm)	140
Product Length (mm)	230
Product Width (mm)	230
Complete Product Pack Weight (g)	1200
Operating Temperature (Degrees Celsius)	0-50
Warranty (Months) - Private Enjoyment Use Only	12
Sold As	Kit

Speaker Data

Overall Diameter (mm)	215
Impedance (Ohm) (Nominal)	2+2
Voice Coil Former Spec	Aluminium

Voice Coil Type	CCA Flat Wire
Voice Coil External Diameter (mm)	54.8
Voice Coil Internal Diameter (mm)	50.8
Voice Coil Winding Height (mm)	28
Voice Coil Winding (Layers)	8
Cone Type	Non Pressed Paper
Spider Compliance	Medium
Spider Type	Progressive
Spider Diameter (mm)	110
Spider Design	1x2
Surround	Tall Smooth
Surround Material	Foam
Tinsel Wire	Double Round Wire Stitched

Technical Highlights

- Provision of replacement parts reduces system running costs
- Replacing parts is more environmentally friendly
- Bassface is committed to product support

What's In The Box?

- 1 x Recone Kit
- 1 x Alignment Tool
- http://incarnav.co.uk/Bassface/IndyEVO82RK_2.png

Indy M6/4RK 6" 40hm 17cm Midrange Recone Kit

Indy



World RRP: £16.95

Category: Spare Parts

Product code: IndyM6/4RK

Product description

This recone kit is supplied in a sturdy packaging box and is ready to fit with the necessary alignment tools included. It does not include adhesive. We recommend use of a rubberised CA glue to perform the installation.

Version History

Version History Version 1 product taken straight from the production line of the first speaker batch.

Key Facts

Product Category	Spare Parts
Version	1
Series	Indy
First Added	44309
Last Modified	44735
Barcode	5060905110735
Production Status	Current
Product Net Weight (g) (For Pairs/Sets/Major Parts)	135
Product Height (mm)	65
Product Length (mm)	160
Product Width (mm)	160
Complete Product Pack Weight (g)	185
Operating Temperature (Degrees Celsius)	0-50
Warranty (Months) - Private Enjoyment Use Only	12
Sold As	Kit

Speaker Data

Overall Diameter (mm)	167
Impedance (Ohm) (Nominal)	4
Voice Coil Former Spec	Kapton

Voice Coil Type	CCA Round Wire
Voice Coil External Diameter (mm)	40
Voice Coil Internal Diameter (mm)	38.5
Voice Coil Winding Height (mm)	7
Voice Coil Winding (Layers)	2
Cone Type	Pressed Paper
Spider Compliance	Medium
Spider Type	Linear
Spider Diameter (mm)	110
Spider Design	Single
Surround	Dual Roll
Surround Material	Cloth
Tinsel Wire	Single

Technical Highlights

- Provision of replacement parts reduces system running costs
- Replacing parts is more environmentally friendly
- Bassface is committed to product support

What's In The Box?

- 1 x Recone Kit
- 1 x Alignment Tool
- http://incarnav.co.uk/Bassface/IndyM64RK_3.png

Indy S10/2RK 10" 2x20hm DVC 25cm Subwoofer Recone Kit

Indy



World RRP: £53.95

Category: Spare Parts

Product code: IndyS10/2RK

Product description

This recone kit is supplied in a sturdy packaging box and is ready to fit with the necessary alignment tools included. It does not include adhesive. We recommend use of a rubberised CA glue to perform the installation.

Version History

Version History Version 1 product taken straight from the production line of the first speaker batch.

Key Facts

Product Category	Spare Parts
Version	1
Series	Indy
First Added	44007
Last Modified	44735
Barcode	5060905110575
Production Status	Current
Product Net Weight (g) (For Pairs/Sets/Major Parts)	400
Product Height (mm)	160
Product Length (mm)	215
Product Width (mm)	215
Complete Product Pack Weight (g)	1400
Operating Temperature (Degrees Celsius)	0-50
Warranty (Months) - Private Enjoyment Use Only	12
Sold As	Kit

Speaker Data

Overall Diameter (mm)	263
Impedance (Ohm) (Nominal)	2+2
Voice Coil Former Spec	Aluminium

Voice Coil Type	CCA Round Wire
Voice Coil External Diameter (mm)	70.4
Voice Coil Internal Diameter (mm)	65.5
Voice Coil Winding Height (mm)	40
Voice Coil Winding (Layers)	4
Cone Type	Non Pressed Paper
Spider Compliance	Medium
Spider Type	Progressive
Spider Diameter (mm)	178
Spider Design	1x1, Spacer, 1x1
Surround	Tall Smooth
Surround Material	Foam
Tinsel Wire	Double Round Wire Stitched

Technical Highlights

- Provision of replacement parts reduces system running costs
- Replacing parts is more environmentally friendly
- Bassface is committed to product support

What's In The Box?

- 1 x Recone Kit
- 1 x Alignment Tool
- http://incarnav.co.uk/Bassface/IndyS102RC_1.png

Indy S12/2RK 12" 30cm 2x20hm DVC Subwoofer Recone Kit

Indy



World RRP: £66.95

Category: Spare Parts

Product code: IndyS12/2RK

Product description

This recone kit is supplied in a sturdy packaging box and is ready to fit with the necessary alignment tools included. It does not include adhesive. We recommend use of a rubberised CA glue to perform the installation.

Version History

Version History Version 1 product taken straight from the production line of the first speaker batch.

Key Facts

Product Category	Spare Parts
Version	1
Series	Indy
First Added	44007
Last Modified	44735
Barcode	5060905110582
Production Status	Current
Product Net Weight (g) (For Pairs/Sets/Major Parts)	600
Product Height (mm)	180
Product Length (mm)	325
Product Width (mm)	325
Complete Product Pack Weight (g)	1800
Operating Temperature (Degrees Celsius)	0-50
Warranty (Months) - Private Enjoyment Use Only	12
Sold As	Kit

Speaker Data

Overall Diameter (mm)	316
Impedance (Ohm) (Nominal)	2+2
Voice Coil Former Spec	Aluminium

Voice Coil Type	CCA Round Wire
Voice Coil External Diameter (mm)	81.65
Voice Coil Internal Diameter (mm)	76.5
Voice Coil Winding Height (mm)	36
Voice Coil Winding (Layers)	4
Cone Type	Non Pressed Paper
Spider Compliance	Medium
Spider Type	Progressive
Spider Diameter (mm)	188
Spider Design	1x1, Spacer, 1x1
Surround	Tall Smooth
Surround Material	Foam
Tinsel Wire	Double Round Wire Stitched

Technical Highlights

- Provision of replacement parts reduces system running costs
- Replacing parts is more environmentally friendly
- Bassface is committed to product support

What's In The Box?

- 1 x Recone Kit
- 1 x Alignment Tool
- http://incarnav.co.uk/Bassface/IndyS122RC_1.png

Indy XM10/4RK 10" 40hm 25cm Midrange Recone Kit

Indy



World RRP: £31.95

Category: Spare Parts

Product code: IndyXM10/4RK

Product description

This recone kit is supplied in a sturdy packaging box and is ready to fit with the necessary alignment tools included. It does not include adhesive. We recommend use of a rubberised CA glue to perform the installation.

Version History

Version History Version 1 product taken straight from the production line of the first speaker batch.

Key Facts

Product Category	Spare Parts
Version	1
Series	Indy
First Added	44309
Last Modified	44735
Barcode	5060905110810
Production Status	Current
Product Net Weight (g) (For Pairs/Sets/Major Parts)	390
Product Height (mm)	100
Product Length (mm)	250
Product Width (mm)	250
Complete Product Pack Weight (g)	490
Operating Temperature (Degrees Celsius)	0-50
Warranty (Months) - Private Enjoyment Use Only	12
Sold As	Kit

Speaker Data

Overall Diameter (mm)	259
Impedance (Ohm) (Nominal)	4
Voice Coil Former Spec	Kapton

Voice Coil Type	CCA Round Wire
Voice Coil External Diameter (mm)	62.95
Voice Coil Internal Diameter (mm)	60.5
Voice Coil Winding Height (mm)	7
Voice Coil Winding (Layers)	2
Cone Type	Coated Non Pressed Paper
Spider Compliance	Medium
Spider Type	Linear
Spider Diameter (mm)	110
Spider Design	Single
Surround	Dual Roll
Surround Material	Cloth
Tinsel Wire	Single

Technical Highlights

- Provision of replacement parts reduces system running costs
- Replacing parts is more environmentally friendly
- Bassface is committed to product support

What's In The Box?

- 1 x Recone Kit
- 1 x Alignment Tool
- http://incarnav.co.uk/Bassface/IndyXM104RK_2.png

Indy XM6/4RK 6" 40hm 17cm Midrange Recone Kit

Indy



World RRP: £19.95

Category: Spare Parts

Product code: IndyXM6/4RK

Product description

This recone kit is supplied in a sturdy packaging box and is ready to fit with the necessary alignment tools included. It does not include adhesive. We recommend use of a rubberised CA glue to perform the installation.

Version History

Version History Version 1 product taken straight from the production line of the first speaker batch.

Key Facts

Product Category	Spare Parts
Version	1
Series	Indy
First Added	44309
Last Modified	44735
Barcode	5060905110834
Production Status	Current
Product Net Weight (g) (For Pairs/Sets/Major Parts)	160
Product Height (mm)	67
Product Length (mm)	160
Product Width (mm)	160
Complete Product Pack Weight (g)	160
Operating Temperature (Degrees Celsius)	0-50
Warranty (Months) - Private Enjoyment Use Only	12
Sold As	Kit

Speaker Data

Overall Diameter (mm)	175
Impedance (Ohm) (Nominal)	4
Voice Coil Former Spec	Kapton

Voice Coil Type	CCA Round Wire
Voice Coil External Diameter (mm)	40
Voice Coil Internal Diameter (mm)	38.5
Voice Coil Winding Height (mm)	7
Voice Coil Winding (Layers)	2
Cone Type	Coated Non Pressed Paper
Spider Compliance	Medium
Spider Type	Linear
Spider Diameter (mm)	110
Spider Design	Single
Surround	Dual Roll
Surround Material	Cloth
Tinsel Wire	Dual

Technical Highlights

- Provision of replacement parts reduces system running costs
- Replacing parts is more environmentally friendly
- Bassface is committed to product support

What's In The Box?

- 1 x Recone Kit
- 1 x Alignment Tool
- http://incarnav.co.uk/Bassface/IndyXM64RK_2.png

**Indy A8/4 8" 20cm 40hm Loud & Musical
Subwoofer 200w RMS (Sealed Enclosures)**

Indy



World RRP: £37.95

Category: SUBWOOFERS

Product code: IndyA8/4

Product description

The Indy A was designed to offer a great sounding subwoofer that be as easy to use as possible. Many prototypes were made and modified along with a tremendous amount of reliability testing undertaken to ensure outstanding longevity. Using custom designed coils and multiple spiders tuned to each exact size and model we were able to develop for excellent performance whilst providing as much protection as possible against beginner mistakes such as accidental distortion, over driving and non-optimal box design. The motor venting has been carefully designed to offer the best balance between noise reduction and cooling efficiency. The high roll surround was chosen to allow peak excursion whilst maintaining good cone area. In normal use the surround will not be moved to maximum limits, helping to improve longevity. The Indy A is designed to be used in a sealed enclosure and the product includes detailed plans for a suggested box project. The speaker must not be used in a free air or infinite baffle installation. The design of this woofer ensures compatibility with a huge range of amplifiers, even those where power ratings are many times that of the woofer. This is because we rate at true continuous power, whereas many amplifiers are rated at some kind of crazy “maximum” levels. True continuous power ratings! It's the future! In use, our woofer is incredibly forgiving and has the ability to handle high power bursts far greater than our listed burp power, providing that the power is clean. For keen enthusiasts looking for a lightweight and accurate sounding woofer the Indy A offers tremendous bandwidth, musicality and surprisingly good deep bass performance. It also has excellent detailed documentation making it easy to set up and use, as well as allowing the construction of more advanced enclosure projects. We firmly believe that this is one of the best subwoofers in its class - it's the entry level woofer that behaves like an expert!

Version History

Version History Indy A concept was designed to offer an all-round high performance woofer at a reasonable price point. The new engineering team drew up a wish list of specification points and made several prototypes before settling on the current basket, motor and cone layout. From there detail changes were made to almost every aspect of the basic design focussing on each detail. The Indy A branding was originally conceived in mid-2020, with outline specifications in place by the end of that year. Prototypes were built throughout late 2020 and first production models were made available Q3 2021

Key Facts

Product Category	Subwoofers
Version	1
Series	Indy
First Added	43838
Last Modified	45316
Barcode	5060905110612
Production Status	Current
Product Net Weight (g) (For Pairs/Sets/Major Parts)	2550
Product Height (mm)	110
Product Length (mm)	198

Product Width (mm)	198
Complete Product Pack Weight (g)	3200
Operating Temperature (Degrees Celsius)	0-50
Warranty (Months) - Private Enjoyment Use Only	12
Sold As	Single

Speaker Data

Speaker Maximum Burst Power (Watts) (One Speaker, Using Appropriate Crossover)	400
Continuous RMS Power (Watts) (One Speaker, Using Appropriate Crossover & 0%THD)	200
Overall Diameter (mm)	215
Magnet Diameter (mm) (Including Magnet Protector Where Applicable)	110
Installation Cut-Out Diameter (mm)	180
Overall Depth (mm)	130
Mounting Depth (mm)	110
Front Protrusion From Mounting Plane (mm)	10
Recommended Frequency Range (Hz)	35>120
Impedance (Ohm) (Nominal)	4
Sensitivity (db/1Wm)	83.99
Total Magnet Weight (Oz)	40
Magnet Size (mm)	110*15
Magnet Type	Y25
Magnet Qty	2
Top Plate thickness (mm)	6
Back Plate Thickness (mm)	6 + Bump
Optimum Bass Enclosure Type	Sealed
Recommended Bass Enclosure Volume (CuFt)	0.3>0.8

Recommended Bass Enclosure Tuning Frequency (Hz)	N/A
Voice Coil Former Spec	Aluminium
Voice Coil Type	Copper Round Wire
Voice Coil External Diameter (mm)	42
Voice Coil Internal Diameter (mm)	38.6
Voice Coil Winding Height (mm)	18.5
Voice Coil Winding (Layers)	4
Cone Type	Pressed Paper
Spider Compliance	Medium
Spider Type	Linear
Spider Diameter (mm)	135
Spider Design	1x1, spacer, 1x1
Surround	Tall Smooth
Surround Material	Foam
Tinsel Wire	Single
Terminal	Push

Technical Highlights

- 200W Continuous RMS / 400W Burp Power Handling
- 1.5 Inch Single 4 Ohm Round Wire 4 Layer Voice Coil
- Best In Sealed Enclosures 0.3>0.8 CuFt
- Linear Medium Compliance Spaced Twin 1x1 Spider Packs
- Tall Smooth Foam Surround & Pressed Paper Cone
- 2 x High Quality Y25 Magnets 110x15mm
- http://incarnav.co.uk/Bassface/IndyA8_girl.png

What's In The Box?

- 1 x Subwoofer
- 1 x Data Sheet
- 1 x Box Design Manual
- 1 x Indy A Sticker
- http://incarnav.co.uk/Bassface/IndyA84_9.png

**Indy EVO10/2 10" 25cm 2x20hm DVC Deep Bass
Plus Subwoofer 1250w RMS (Sealed/Ported
Enclosures)**

Indy



World RRP: £197.95

Category: SUBWOOFERS

Product code: IndyEVO10/2

Product description

We literally started with a blank sheet of paper and engineered everything to offer the best possible reliability and performance. Many prototypes, re-designs and modifications were made and a tremendous amount of reliability testing was undertaken in order to ensure outstanding longevity. Using a custom designed flat wire coil and high specification Y38 magnets the Indy EVO is something very special, delivering performance way beyond expectation. The spiders are tuned to each exact model allowing us to develop for excellent excursion and power handling while implementing measures to prevent coil rub. The motor venting has been carefully designed to offer a good balance between noise reduction and cooling efficiency. The build of the woofer also incorporates some measures to add additional durability for extreme use. The high roll surround was chosen to allow to peak excursion while maintaining good cone area. In normal use the surround will not be put to its maximum limits - this helps to improve longevity. The added bead of glue above and below the coil helps to prevent separation of the coil when used in extreme situations. Oversized 4 AWG terminals make for easy installation and allow easy use of multiple cables to the one terminal when running multiple woofer configurations. Safe for use in almost any enclosure - bandpass, vented or sealed. Not for use in free air/infinite baffle configuration. For keen enthusiasts this woofer offers good musicality whilst maintaining great power handling and surprisingly good deep bass performance. Indy EVO is the ultimate iteration of the Swiss Army Knife subwoofer. We also offer recone kits for competition use.

Version History

Version History IndyEVO concept was designed using the IndyS as a base point to offer an all-round Extreme performance woofer at a reasonable price point. The new engineering team drew up a list of specification points and made several prototypes before settling on the current configuration. From there detail changes were made to every aspect of the basic design focussing on each detail. Performance was optimised to allow the woofer to run well in almost any enclosure. The Indy EVO branding was originally conceived in mid-2019, with outline specifications in place by the end of that year. Prototypes were built throughout 2020 and first production models were made available Q3, 2021.

Key Facts

Product Category	Subwoofers
Version	1
Series	Indy
First Added	43838
Last Modified	45316
Barcode	5060905110629
Production Status	Current
Product Net Weight (g) (For Pairs/Sets/Major Parts)	8200
Product Height (mm)	188
Product Length (mm)	267

Product Width (mm)	267
Complete Product Pack Weight (g)	10500
Operating Temperature (Degrees Celsius)	0-50
Warranty (Months) - Private Enjoyment Use Only	12
Sold As	Single

Speaker Data

Speaker Maximum Burst Power (Watts) (One Speaker, Using Appropriate Crossover)	2500
Continuous RMS Power (Watts) (One Speaker, Using Appropriate Crossover & 0%THD)	1250
Overall Diameter (mm)	267
Magnet Diameter (mm) (Including Magnet Protector Where Applicable)	170
Installation Cut-Out Diameter (mm)	240
Overall Depth (mm)	183
Mounting Depth (mm)	158
Front Protrusion From Mounting Plane (mm)	25
Recommended Frequency Range (Hz)	30>110
Impedance (Ohm) (Nominal)	2+2
Sensitivity (db/1Wm)	84.56
Total Magnet Weight (Oz)	150
Magnet Size (mm)	170*25
Magnet Type	Y38
Magnet Qty	2
Top Plate thickness (mm)	10
Back Plate Thickness (mm)	8 + Bump
Optimum Bass Enclosure Type	Ported
Recommended Bass Enclosure Volume (CuFt)	0.75-2
Recommended Bass Enclosure Tuning Frequency (Hz)	38

Voice Coil Former Spec	Aluminium
Voice Coil Type	CCA Flat Wire
Voice Coil External Diameter (mm)	68.4
Voice Coil Internal Diameter (mm)	65
Voice Coil Winding Height (mm)	36
Voice Coil Winding (Layers)	8
Cone Type	Non Pressed Paper
Spider Compliance	Medium
Spider Type	Progressive
Spider Diameter (mm)	178
Spider Design	1x1, spacer, 1x1
Surround	Tall Smooth
Surround Material	Foam
Tinsel Wire	Double
Terminal	Push

Technical Highlights

- 1250W Continuous RMS / 2500W Burp Power Handling
- 2.5 Inch Dual 2 Ohm Flat Wire 8 Layer Voice Coil
- Best In Ported Enclosures 0.75>2 CuFt
- Progressive Medium Compliance Spaced Twin 1x1 Spider Packs
- Tall Smooth Foam Surround & Non Pressed Paper Cone
- 2 x Extreme Y38 Magnets 170x25mm
- http://incarnav.co.uk/Bassface/IndyEVO10_girl.png

What's In The Box?

- 1 x Subwoofer
- 1 x Data Sheet
- 1 x Box Design Manual
- 1 x Indy EVO Sticker
- http://incarnav.co.uk/Bassface/IndyEVO102_10.png

**Indy EVO12/2 12" 30cm 2x20hm DVC Deep Bass
Plus Subwoofer 1500w RMS (Sealed/Ported
Enclosures)**

Indy



World RRP: £264.95

Category: SUBWOOFERS

Product code: IndyEVO12/2

Product description

We literally started with a blank sheet of paper and engineered everything to offer the best possible reliability and performance. Many prototypes, re-designs and modifications were made and a tremendous amount of reliability testing was undertaken in order to ensure outstanding longevity. Using a custom designed flat wire coil and high specification Y38 magnets the Indy EVO is something very special, delivering performance way beyond expectation. The spiders are tuned to each exact model allowing us to develop for excellent excursion and power handling while implementing measures to prevent coil rub. The motor venting has been carefully designed to offer a good balance between noise reduction and cooling efficiency. The build of the woofer also incorporates some measures to add additional durability for extreme use. The high roll surround was chosen to allow to peak excursion while maintaining good cone area. In normal use the surround will not be put to its maximum limits - this helps to improve longevity. The added bead of glue above and below the coil helps to prevent separation of the coil when used in extreme situations. Oversized 4 AWG terminals make for easy installation and allow easy use of multiple cables to the one terminal when running multiple woofer configurations. Safe for use in almost any enclosure - bandpass, vented or sealed. Not for use in free air/infinite baffle configuration. For keen enthusiasts this woofer offers good musicality whilst maintaining great power handling and surprisingly good deep bass performance. Indy EVO is the ultimate iteration of the Swiss Army Knife subwoofer. We also offer recone kits for competition use.

Version History

Version History IndyEVO concept was designed using the IndyS as a base point to offer an all-round Extreme performance woofer at a reasonable price point. The new engineering team drew up a list of specification points and made several prototypes before settling on the current configuration. From there detail changes were made to every aspect of the basic design focussing on each detail. Performance was optimised to allow the woofer to run well in almost any enclosure. The Indy EVO branding was originally conceived in mid-2019, with outline specifications in place by the end of that year. Prototypes were built throughout 2020 and first production models were made available Q3, 2021.

Key Facts

Product Category	Subwoofers
Version	1
Series	Indy
First Added	43838
Last Modified	45316
Barcode	5060905110643
Production Status	Current
Product Net Weight (g) (For Pairs/Sets/Major Parts)	10000
Product Height (mm)	203
Product Length (mm)	325

Product Width (mm)	325
Complete Product Pack Weight (g)	13000
Operating Temperature (Degrees Celsius)	0-50
Warranty (Months) - Private Enjoyment Use Only	12
Sold As	Single

Speaker Data

Speaker Maximum Burst Power (Watts) (One Speaker, Using Appropriate Crossover)	3000
Continuous RMS Power (Watts) (One Speaker, Using Appropriate Crossover & 0%THD)	1500
Overall Diameter (mm)	325
Magnet Diameter (mm) (Including Magnet Protector Where Applicable)	180
Installation Cut-Out Diameter (mm)	280
Overall Depth (mm)	198
Mounting Depth (mm)	173
Front Protrusion From Mounting Plane (mm)	30
Recommended Frequency Range (Hz)	25>100
Impedance (Ohm) (Nominal)	2+2
Sensitivity (db/1Wm)	85.97
Total Magnet Weight (Oz)	168
Magnet Size (mm)	180*25
Magnet Type	Y38
Magnet Qty	2
Top Plate thickness (mm)	10
Back Plate Thickness (mm)	8 + Bump
Optimum Bass Enclosure Type	Ported
Recommended Bass Enclosure Volume (CuFt)	1-2.5
Recommended Bass Enclosure Tuning Frequency (Hz)	35

Voice Coil Former Spec	Aluminium
Voice Coil Type	CCA Flat Wire
Voice Coil External Diameter (mm)	80.5
Voice Coil Internal Diameter (mm)	75
Voice Coil Winding Height (mm)	36
Voice Coil Winding (Layers)	8
Cone Type	Non Pressed Paper
Spider Compliance	Medium
Spider Type	Progressive
Spider Diameter (mm)	188
Spider Design	1x1, spacer, 1x1
Surround	Tall Smooth
Surround Material	Foam
Tinsel Wire	Double
Terminal	Push

Technical Highlights

- 1500W Continuous RMS / 3000W Burp Power Handling
- 3 Inch Dual 2 Ohm Flat Wire 8 Layer Voice Coil
- Best In Ported Enclosures 1>2.5 CuFt
- Progressive Medium Compliance Spaced Twin 1x1 Spider Packs
- Tall Smooth Foam Surround & Non Pressed Paper Cone
- 2 x Extreme Y38 Magnets 180x25mm
- http://incarnav.co.uk/Bassface/IndyEVO12_girl.png

What's In The Box?

- 1 x Subwoofer
- 1 x Data Sheet
- 1 x Box Design Manual
- 1 x Indy EVO Sticker
- http://incarnav.co.uk/Bassface/IndyEVO122_10.png

**Indy EVO15/2 15" 38cm 2x20hm DVC Deep Bass
Plus Subwoofer 2000w RMS (Sealed/Ported
Enclosures)**

Indy



World RRP: £264.95

Category: SUBWOOFERS

Product code: IndyEVO15/2

Product description

We literally started with a blank sheet of paper and engineered everything to offer the best possible reliability and performance. Many prototypes, re-designs and modifications were made and a tremendous amount of reliability testing was undertaken in order to ensure outstanding longevity. Using a custom designed flat wire coil and high specification Y38 magnets the Indy EVO is something very special, delivering performance way beyond expectation. The spiders are tuned to each exact model allowing us to develop for excellent excursion and power handling while implementing measures to prevent coil rub. The motor venting has been carefully designed to offer a good balance between noise reduction and cooling efficiency. The build of the woofer also incorporates some measures to add additional durability for extreme use. The high roll surround was chosen to allow to peak excursion while maintaining good cone area. In normal use the surround will not be put to its maximum limits - this helps to improve longevity. The added bead of glue above and below the coil helps to prevent separation of the coil when used in extreme situations. Oversized 4 AWG terminals make for easy installation and allow easy use of multiple cables to the one terminal when running multiple woofer configurations. Safe for use in almost any enclosure - bandpass, vented or sealed. Not for use in free air/infinite baffle configuration. For keen enthusiasts this woofer offers good musicality whilst maintaining great power handling and surprisingly good deep bass performance. Indy EVO is the ultimate iteration of the Swiss Army Knife subwoofer. We also offer recone kits for competition use.

Version History

Version History IndyEVO concept was designed using the IndyS as a base point to offer an all-round Extreme performance woofer at a reasonable price point. The new engineering team drew up a list of specification points and made several prototypes before settling on the current configuration. From there detail changes were made to every aspect of the basic design focussing on each detail. Performance was optimised to allow the woofer to run well in almost any enclosure. The Indy EVO branding was originally conceived in mid-2019, with outline specifications in place by the end of that year. Prototypes were built throughout 2020 and first production models were made available Q3, 2021.

Key Facts

Product Category	Subwoofers
Version	1
Series	Indy
First Added	43838
Last Modified	45316
Barcode	5060905110667
Production Status	Current
Product Net Weight (g) (For Pairs/Sets/Major Parts)	12800
Product Height (mm)	225
Product Length (mm)	392

Product Width (mm)	392
Complete Product Pack Weight (g)	14500
Operating Temperature (Degrees Celsius)	0-50
Warranty (Months) - Private Enjoyment Use Only	12
Sold As	Single

Speaker Data

Speaker Maximum Burst Power (Watts) (One Speaker, Using Appropriate Crossover)	4000
Continuous RMS Power (Watts) (One Speaker, Using Appropriate Crossover & 0%THD)	2000
Overall Diameter (mm)	392
Magnet Diameter (mm) (Including Magnet Protector Where Applicable)	190
Installation Cut-Out Diameter (mm)	360
Overall Depth (mm)	220
Mounting Depth (mm)	195
Front Protrusion From Mounting Plane (mm)	30
Recommended Frequency Range (Hz)	20>80
Impedance (Ohm) (Nominal)	2+2
Sensitivity (db/1Wm)	87.29
Total Magnet Weight (Oz)	194
Magnet Size (mm)	190x25
Magnet Type	Y38
Magnet Qty	2
Top Plate thickness (mm)	12
Back Plate Thickness (mm)	10 + Bump
Optimum Bass Enclosure Type	Ported
Recommended Bass Enclosure Volume (CuFt)	2-5
Recommended Bass Enclosure Tuning Frequency (Hz)	32

Voice Coil Former Spec	Aluminium
Voice Coil Type	CCA Flat Wire
Voice Coil External Diameter (mm)	80.5
Voice Coil Internal Diameter (mm)	75
Voice Coil Winding Height (mm)	40
Voice Coil Winding (Layers)	8
Cone Type	Non Pressed Paper
Spider Compliance	Medium
Spider Type	Progressive
Spider Diameter (mm)	195
Spider Design	1x1, spacer, 1x1
Surround	Tall Smooth
Surround Material	Foam
Tinsel Wire	Double
Terminal	Push

Technical Highlights

- 2000W Continuous RMS / 4000W Burp Power Handling
- 3 Inch Dual 2 Ohm Flat Wire 8 Layer Voice Coil
- Best In Ported Enclosures 2>5 CuFt
- Progressive Medium Compliance Spaced Twin 1x1 Spider Packs
- Tall Smooth Foam Surround & Non Pressed Paper Cone
- 2 x Extreme Y38 Magnets 190x25mm
- http://incarnav.co.uk/Bassface/IndyEVO15_girl.png

What's In The Box?

- 1 x Subwoofer
- 1 x Data Sheet
- 1 x Box Design Manual
- 1 x Indy EVO Sticker
- http://incarnav.co.uk/Bassface/IndyEVO152_10.png

**Indy EVO8/2 8" 20cm 2x20hm DVC Deep Bass
Plus Subwoofer 750w RMS (Sealed/Ported
Enclosures)**

Indy



World RRP: £124.95

Category: SUBWOOFERS

Product code: IndyEVO8/2

Product description

We literally started with a blank sheet of paper and engineered everything to offer the best possible reliability and performance. Many prototypes, re-designs and modifications were made and a tremendous amount of reliability testing was undertaken in order to ensure outstanding longevity. Using a custom designed flat wire coil and high specification Y38 magnets the Indy EVO is something very special, delivering performance way beyond expectation. The spiders are tuned to each exact model allowing us to develop for excellent excursion and power handling while implementing measures to prevent coil rub. The motor venting has been carefully designed to offer a good balance between noise reduction and cooling efficiency. The build of the woofer also incorporates some measures to add additional durability for extreme use. The high roll surround was chosen to allow to peak excursion while maintaining good cone area. In normal use the surround will not be put to its maximum limits - this helps to improve longevity. The added bead of glue above and below the coil helps to prevent separation of the coil when used in extreme situations. Oversized 4 AWG terminals make for easy installation and allow easy use of multiple cables to the one terminal when running multiple woofer configurations. Safe for use in almost any enclosure - bandpass, vented or sealed. Not for use in free air/infinite baffle configuration. For keen enthusiasts this woofer offers good musicality whilst maintaining great power handling and surprisingly good deep bass performance. Indy EVO is the ultimate iteration of the Swiss Army Knife subwoofer. We also offer recone kits for competition use.

Version History

Version History IndyEVO concept was designed using the IndyS as a base point to offer an all-round Extreme performance woofer at a reasonable price point. The new engineering team drew up a list of specification points and made several prototypes before settling on the current configuration. From there detail changes were made to every aspect of the basic design focussing on each detail. Performance was optimised to allow the woofer to run well in almost any enclosure. The Indy EVO branding was originally conceived in mid-2019, with outline specifications in place by the end of that year. Prototypes were built throughout 2020 and first production models were made available Q3, 2021.

Key Facts

Product Category	Subwoofers
Version	1
Series	Indy
First Added	43838
Last Modified	45316
Barcode	5060905110698
Production Status	Current
Product Net Weight (g) (For Pairs/Sets/Major Parts)	5500
Product Height (mm)	162
Product Length (mm)	215

Product Width (mm)	215
Complete Product Pack Weight (g)	6500
Operating Temperature (Degrees Celsius)	0-50
Warranty (Months) - Private Enjoyment Use Only	12
Sold As	Single

Speaker Data

Speaker Maximum Burst Power (Watts) (One Speaker, Using Appropriate Crossover)	1500
Continuous RMS Power (Watts) (One Speaker, Using Appropriate Crossover & 0%THD)	750
Overall Diameter (mm)	215
Magnet Diameter (mm) (Including Magnet Protector Where Applicable)	145
Installation Cut-Out Diameter (mm)	185
Overall Depth (mm)	157
Mounting Depth (mm)	132
Front Protrusion From Mounting Plane (mm)	25
Recommended Frequency Range (Hz)	35>120
Impedance (Ohm) (Nominal)	2+2
Sensitivity (db/1Wm)	83.92
Total Magnet Weight (Oz)	90
Magnet Size (mm)	145*20
Magnet Type	Y38
Magnet Qty	2
Top Plate thickness (mm)	10
Back Plate Thickness (mm)	8 + Bump
Optimum Bass Enclosure Type	Ported
Recommended Bass Enclosure Volume (CuFt)	0.75-2
Recommended Bass Enclosure Tuning Frequency (Hz)	40

Voice Coil Former Spec	Aluminium
Voice Coil Type	CCA Flat Wire
Voice Coil External Diameter (mm)	54.8
Voice Coil Internal Diameter (mm)	50.8
Voice Coil Winding Height (mm)	28
Voice Coil Winding (Layers)	8
Cone Type	Non Pressed Paper
Spider Compliance	Medium
Spider Type	Progressive
Spider Diameter (mm)	139
Spider Design	1x2
Surround	Tall Smooth
Surround Material	Foam
Tinsel Wire	Double
Terminal	Push

Technical Highlights

- 750W Continuous RMS / 1500W Burp Power Handling
- 2 Inch Dual 2 Ohm Flat Wire 8 Layer Voice Coil
- Best In Ported Enclosures 0.75>2 CuFt
- Progressive Medium Compliance 1x2 Spider Pack
- Tall Smooth Foam Surround & Non Pressed Paper Cone
- 2 x Extreme Y38 Magnets 145x20mm
- http://incarnav.co.uk/Bassface/IndyEVO8_girl.png

What's In The Box?

- 1 x Subwoofer
- 1 x Data Sheet
- 1 x Box Design Manual
- 1 x Indy EVO Sticker
- http://incarnav.co.uk/Bassface/IndyEVO82_9.png

**Indy S8/2 8" 20cm 2x20hm DVC Deep Bass
Subwoofer 500w RMS (Sealed/Ported Enclosures)**

Indy



World RRP: £97.95

Category: SUBWOOFERS

Product code: IndyS8/2

Product description

TOP PERFORMANCE & RELIABILITY We literally started with a blank sheet of paper and engineered everything to offer the best possible reliability and performance. Many prototypes, re-designs and modifications were made and a tremendous amount of reliability testing was undertaken in order to ensure outstanding longevity.

CUSTOM DESIGNED & ENGINEERED Using custom designed coils and spiders tuned to each exact model we were able to develop for excellent excursion and power handling while implementing measures to prevent coil rub. The motor venting has been carefully designed to offer a good balance between noise reduction and cooling efficiency.

FIRST CLASS BUILD & QUALITY CONTROL The build of the woofer also incorporates some measures to add additional durability for extreme use. The high roll surround was chosen to allow to peak excursion while maintaining good cone area. In normal use the surround will not be put to its maximum limits - this helps to improve longevity. The added bead of glue above and below the coil helps to prevent separation of the coil when used in extreme situations.

VERSATILE DESIGN & USE Oversized 4 AWG terminals make for easy installation and allow easy use of multiple cables to the one terminal when running multiple woofer configurations. Safe for use in almost any enclosure - bandpass, vented or sealed. Not for use in free air/infinite baffle configuration. For keen enthusiasts this woofer offers good musicality whilst maintaining great power handling and deep bass performance. Indy S is the Swiss Army Knife subwoofer. We also offer recone kits for competition use.

Version History

Version History Indy S concept was designed to offer an all round high performance woofer at a reasonable price point. The new engineering team drew up a wish list of specification points and made several prototypes before settling on the current basket, motor and cone layouts. From there detail changes were made to almost every aspect of the basic design focussing on each detail. Performance was optimised to allow the woofer to run well in almost any enclosure. The Indy S branding was originally conceived in mid 2019, with outline specifications in place by the end of that year. Prototypes were built throughout early 2020 and first production models were made available Q3 2021

Key Facts

Product Category	Subwoofers
Version	1
Series	Indy
First Added	43838
Last Modified	45316
Barcode	5060905110780
Production Status	Current
Product Net Weight (g) (For Pairs/Sets/Major Parts)	5800

Product Height (mm)	162
Product Length (mm)	215
Product Width (mm)	215
Complete Product Pack Weight (g)	7000
Operating Temperature (Degrees Celsius)	0-50
Warranty (Months) - Private Enjoyment Use Only	12
Sold As	Single

Speaker Data

Speaker Maximum Burst Power (Watts) (One Speaker, Using Appropriate Crossover)	1000
Continuous RMS Power (Watts) (One Speaker, Using Appropriate Crossover & 0%THD)	500
Overall Diameter (mm)	215
Magnet Diameter (mm) (Including Magnet Protector Where Applicable)	145
Installation Cut-Out Diameter (mm)	185
Overall Depth (mm)	157
Mounting Depth (mm)	132
Front Protrusion From Mounting Plane (mm)	25
Recommended Frequency Range (Hz)	35>120
Impedance (Ohm) (Nominal)	2+2
Sensitivity (db/1Wm)	80.24
Total Magnet Weight (Oz)	90
Magnet Size (mm)	145*20
Magnet Type	Y30
Magnet Qty	2
Top Plate thickness (mm)	10
Back Plate Thickness (mm)	8 + Bump
Optimum Bass Enclosure Type	Ported/Sealed

Recommended Bass Enclosure Volume (CuFt)	0.7-1.4
Recommended Bass Enclosure Tuning Frequency (Hz)	40
Voice Coil Former Spec	Aluminium
Voice Coil Type	CCA Round Wire
Voice Coil External Diameter (mm)	54.8
Voice Coil Internal Diameter (mm)	50.8
Voice Coil Winding Height (mm)	28
Voice Coil Winding (Layers)	4
Cone Type	Non Pressed Paper
Spider Compliance	Medium
Spider Type	Progressive
Spider Diameter (mm)	139
Spider Design	1x1
Surround	Tall Smooth
Surround Material	Foam
Tinsel Wire	Double
Terminal	Push

Technical Highlights

- 500W Continuous RMS / 1000W Burp Power Handling
- 2 Inch Dual 2 Ohm Round Wire 4 Layer Voice Coil
- Best In Ported/Sealed Enclosures 0.7>1.4 CuFt
- Progressive Medium Compliance 1x1 Spider Pack
- Tall Smooth Foam Surround & Non Pressed Paper Cone
- 2 x High Performance Y30 Magnets 145x20mm
- http://incarnav.co.uk/Bassface/IndyS8_girl.png

What's In The Box?

- 1 x Subwoofer
- 1 x Data Sheet
- 1 x Box Design Manual
- 1 x Indy S Sticker
- http://incarnav.co.uk/Bassface/IndyS82_9.png

**Indy CHP4/2 34mm Throat Diameter Plastic Horn -
70mm Depth (Single)**

Indy



World RRP: £9.95

Category: Tweeters & Horns

Product code: IndyCHP4/2

Product description

This is a less expensive alternative to the CHA4/4 model. Made from injection moulded plastic the sound performance is still excellent, but more care must be taken to ensure adequate support for the driver itself when using the CHP range.

Key Facts

Product Category	Tweeters & Horns
Version	1
Series	Indy
First Added	44701
Last Modified	45218
Barcode	5060905111053
Production Status	Current
Product Net Weight (g) (For Pairs/Sets/Major Parts)	200
Product Height (mm)	70
Product Length (mm)	127
Product Width (mm)	127
Complete Product Pack Weight (g)	205
Operating Temperature (Degrees Celsius)	0-50
Warranty (Months) - Private Enjoyment Use Only	12
Sold As	Single

Technical Highlights

- High Impact ABS Construction
- 34mm (1.34") Throat Diameter
- 127mm (5") Overall Diameter
- 70mm (2.76") Depth
- Can be used with Bassface Indy TW-Three

What's In The Box?

- 1 x Horn
- <http://incarnav.co.uk/Bassface/CHP42-5.png>

**Indy TW/Four 40hm 2x120w RMS High SPL Slot
Type Tweeters (Pair)**

Indy



World RRP: £71.95

Category: Tweeters & Horns

Product code: IndyTW/Four

Product description

Taking over from the old XSPLT.1 slot tweeter this new, custom tooled driver has evolved into the ideal partner for large door builds and arrays. Featuring the ever popular european slot design for directionality and a powerful Y35 magnet, this driver has a wide response and will keep up in even demanding situations. Comes complete with a pair of capacitors to allow immediate connection to a full range source.

Version History

Version History Re-engineered from the outgoing XSPLT.1 model, launched Q2 2022 in Jiaxing.

Key Facts

Product Category	Tweeters & Horns
Version	1
Series	Indy
First Added	44452
Last Modified	45294
Barcode	5060905110483
Production Status	Current
Product Net Weight (g) (For Pairs/Sets/Major Parts)	1390
Product Height (mm)	67
Product Length (mm)	103
Product Width (mm)	103
Complete Product Pack Weight (g)	1490
Operating Temperature (Degrees Celsius)	0-50
Warranty (Months) - Private Enjoyment Use Only	12
Sold As	Pair

Tweeter Data

Voice Coil Diameter (mm)	37.8
Overall Depth (mm)	67

Mounting Depth (mm)	56
Overall Diameter (mm)	103
Magnet Diameter (mm)	90
Installation Cut-out Diameter (mm)	107
Magnet Weight (Oz)	12.3
Magnet Type	Y35
System Maximum Power (Watts) (Using Pair Of Tweeters Not Necessarily Included)	480
System Maximum Power (Watts) (Single Tweeter)	240
System RMS (Watts) (Single Tweeter, 4Khz/12DB Oct X Over)	120
Frequency Response (Hz)	2500>20000
Impedance (Ohm)	4
Sensitivity (db/1Wm)	100

Technical Highlights

- Extreme Slot Type Tweeter, 120W RMS Power Handling Each Driver
- Spade Terminals, 58mm Mount Depth, 115.5mm Overall Diameter
- Huge 37.8mm (1.5") 4 Ohm VC With 100db dB/1Wm Sensitivity
- Frequency Range 2500Hz > 20000Hz, Aluminium Diaphragm
- Extreme Performance 12.3Oz Y35 Magnet

What's In The Box?

- 2 x Tweeter
- 2 x Capacitor Crossover
- 1 x Data Sheet
- 1 x Bassface Sticker
- http://incarnav.co.uk/Bassface/Indy TW Four_4.png

**Indy TW/One 40hm 120w RMS High SPL Bullet
Type Tweeter (Single)**

Indy



World RRP: £26.95

Category: Tweeters & Horns

Product code: IndyTW/One

Product description

Robust and powerful bullet tweeter featuring a 25mm VC and 6.5 Oz Y35 magnet. This sweet, accurate and very sensitive (102db) tweeter plays up very high and is perfect for high energy music. Comes complete with a pair of capacitors to allow immediate connection to a full range source.

Version History

Version History Brand new model launched Q2 2022 in Jiaying.

Key Facts

Product Category	Tweeters & Horns
Version	1
Series	Indy
First Added	44452
Last Modified	45294
Barcode	5060905110421
Production Status	Current
Product Net Weight (g) (For Pairs/Sets/Major Parts)	580
Product Height (mm)	49
Product Length (mm)	90.5
Product Width (mm)	87
Complete Product Pack Weight (g)	680
Operating Temperature (Degrees Celsius)	0-50
Warranty (Months) - Private Enjoyment Use Only	12
Sold As	Single

Tweeter Data

Voice Coil Diameter (mm)	25.4
Overall Depth (mm)	48

Mounting Depth (mm)	41
Overall Diameter (mm)	87x87
Magnet Diameter (mm)	70
Installation Cut-out Diameter (mm)	64x64
Magnet Weight (Oz)	6.5
Magnet Type	Y35
System Maximum Power (Watts) (Using Pair Of Tweeters Not Necessarily Included)	480
System Maximum Power (Watts) (Single Tweeter)	240
System RMS (Watts) (Single Tweeter, 4Khz/12DB Oct X Over)	120
Frequency Response (Hz)	3000>24000
Impedance (Ohm)	4
Sensitivity (db/1Wm)	102

Technical Highlights

- Great SPL & Clean High Notes, 120W RMS Power Handling Each Driver
- Spade Terminals, 41mm Mount Depth, 98x98mm Overall Size
- Large 25.4mm (1") 4 Ohm VC With 102db dB/1Wm Sensitivity
- Frequency Range 3000Hz > 24000Hz, Aluminium Diaphragm
- High Performance 6.5Oz Y35 Magnet

What's In The Box?

- 1 x Tweeter
- 1 x Capacitor Crossover
- 1 x Data Sheet
- 1 x Bassface Sticker
- http://incarnav.co.uk/Bassface/Indy TW One_4.png

**Indy TW/Three 40hm 120w RMS High SPL
Compression Type Tweeter (Single)**

Indy



World RRP: £41.95

Category: Tweeters & Horns

Product code: IndyTW/Three

Product description

Designed to be used with and optimised for use with our CHA aluminium horns this compression driver builds on the success we had with the SPLT.3 model. Featuring a Y35 magnet, extra wide frequency range and some neat push terminals this is a superb driver that can be used to create a powerful high frequency ensemble. Ships with an included adaptor to allow use of screw on type horns. (Does not include M5 thread screws required if adaptor plate will be used.)

Version History

Version History Re-engineered from the outgoing SPLT.3 model, launched Q2 2022 in Jiaxing.

Key Facts

Product Category	Tweeters & Horns
Version	1
Series	Indy
First Added	44452
Last Modified	45233
Barcode	5060905110469
Production Status	Current
Product Net Weight (g) (For Pairs/Sets/Major Parts)	960
Product Height (mm)	56
Product Length (mm)	90
Product Width (mm)	90
Complete Product Pack Weight (g)	1060
Operating Temperature (Degrees Celsius)	0-50
Warranty (Months) - Private Enjoyment Use Only	12
Sold As	Single

Tweeter Data

Voice Coil Diameter (mm)	34
--------------------------	----

Overall Depth (mm)	58
Mounting Depth (mm)	56
Overall Diameter (mm)	90
Magnet Diameter (mm)	90
Installation Cut-out Diameter (mm)	25
Magnet Weight (Oz)	13
Magnet Type	Y35
System Maximum Power (Watts) (Using Pair Of Tweeters Not Necessarily Included)	480
System Maximum Power (Watts) (Single Tweeter)	240
System RMS (Watts) (Single Tweeter, 4Khz/12DB Oct X Over)	120
Frequency Response (Hz)	1200>20000
Impedance (Ohm)	4
Sensitivity (db/1Wm)	105

Technical Highlights

- Amazing SPL, 120W RMS Power Handling Each Driver
- Push Terminals, 56mm Mount Depth, 90mm Overall Diameter
- Very Large 34mm (1.33") 4 Ohm VC With 105db dB/1Wm Sensitivity
- Frequency Range 1200Hz > 20000Hz, Titanium Diaphragm
- High Performance 13Oz Y35 Magnet

What's In The Box?

- 1 x Tweeter
- 1 x Data Sheet
- 1 x Bassface Sticker
- 1x Adaptor For Screw Type Horns
- http://incarnav.co.uk/Bassface/Indy TW Three_3.png

**PWN8.2 75m Roll OFC 8AWG 8.4mm Black
Negative Cable 728 Strand**



World RRP: £212.95

Category: Wiring Products

Product code: PWN8.2

Product description

Our 100% pure OFC cables feature an extremely flexible and very durable protective sheath which make them a delight to work with compared to the normal stiff cables. The power cables have a very high strand count - 5929 strands for the 00AWG - 5250 strands for the 0AWG - 1862 Strands for the 4 AWG - 728 strands for the 8 AWG. The pictures speak for themselves; these are fantastic high current cables. See product downloads for current limitation information.

Key Facts

Product Category	Wiring Products
Version	1
Series	Linear
First Added	42667
Last Modified	45313
Barcode	5060905112012
Production Status	Current
Product Net Weight (g) (For Pairs/Sets/Major Parts)	7730
Product Length (mm)	75000
Complete Product Pack Weight (g)	7730
Warranty (Months) - Private Enjoyment Use Only	12
Sold As	Spool

Technical Highlights

- True 8 Gauge Cable
- Flexible Silicon Rubber Protective Sleeve
- 100% OFC
- High Quality for Excellent Power Transfer
- Bass Face Printed Cable
- Finished in Black

What's In The Box?

- 1 x 8 Gauge Negative Cable
- http://incarnav.co.uk/Bassface/PWN8.2_1.png

CON4.1 4AWG to 8/10AWG Amplifier Cable Terminator Connector x2



World RRP: £12.99

Category: Wiring Products

Product code: CON4.1

Product description

This pair of cable adaptors allow the easy and neat use of larger cable to maximise the potential power of your equipment. The machined flat surface helps to provide a good strong location for the grub screw to bite down on and to hold the adapter in position. Heavy duty solid metal and satin nickel finish with precision machined grub screws will ensure a long lasting reliable connection. This set measures 10mm across the inside lip for the cable insulation and 8mm diameter across the internal space for the cable itself. The diameter of the metal prong that fits into the amplifier is 4mm with the machined flat not taken into account. Effectively we class this as 4AWG to 10AWG. The section that extends into the appliance has a stepdown that can be cut down to accommodate an 8mm fitment.

Key Facts

Product Category	Wiring Products
Version	1
Series	Linear
First Added	43421
Last Modified	45296
Barcode	680044773254
Production Status	Current
Product Net Weight (g) (For Pairs/Sets/Major Parts)	50
Product Length (mm)	50
Product Width (mm)	20
Complete Product Pack Weight (g)	60
Warranty (Months) - Private Enjoyment Use Only	12
Sold As	Pair

Technical Highlights

- Heavy duty with satin nickel finish
- Precision machined screws
- Machined flat for maximum grub screw contact
- Solid hex head allows for easy installation

What's In The Box?

- 2 x Cable Adaptor

- http://incarnav.co.uk/Bassface/CON4.1_1.png

PRCAYM.2 Quad Core Pure OFC Twist Shielded RCA Audio Y Lead Splitter 1M 2F



World RRP: £12.95

Category: Wiring Products

Product code: PRCAYM.2

Product description

Our PRCA.2 cables and interconnects represent the ultimate cable choice for the discerning mobile audiophile. Featuring 4 twisted cores of 10x0.12mm Pure OFC copper encased in a foil shield these offer transparent sound reproduction and great signal integrity. The cables are finished in a tough net braided overjacket for easy installation. Custom tooled metal RCA connectors with gold plated finish offer optimum clamping force and lossless conductivity.

Key Facts

Product Category	Wiring Products
Version	1
Series	Linear
First Added	42712
Last Modified	43474
Barcode	6834223022990
Production Status	Current
Product Net Weight (g) (For Pairs/Sets/Major Parts)	41
Product Length (mm)	200
Complete Product Pack Weight (g)	50
Operating Temperature (Degrees Celsius)	0-50
Warranty (Months) - Private Enjoyment Use Only	12
Sold As	Single

Technical Highlights

- 1 Male Terminal
- Extreme Performance RCA Cable
- Quad Twisted Cores, OFC Copper
- Foil Interference Sheilding
- Net Braided Jacket
- Metal RCA Connectors With Optimum Clamp Force
- http://incarnav.co.uk/Bassface/PRCA.2_LOGO.png

What's In The Box?

- 1 x Male to 2 Female RCA Splitter

- http://incarnav.co.uk/Bassface/PRCAYM.2_1.png

**SPLBOX.2 40hm 2x100w RMS Waterproof
Outdoor Mini Box Speakers (White) Pair**

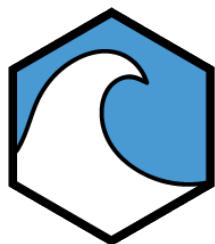

MARINE



World RRP: £48.95

Category: Waterproof Speakers

Product code: SPLBOX.2CLASSIC

Product description

The big brother of the SPLBOX.1 featuring a bigger mid woofer for extended mid bass response and a Mylar dome tweeter for absolute fidelity in the high frequencies. Finished in white to blend into marine or domestic applications, the SPLBOX.2 is just as happy out on the sea as it is in your kitchen or on your patio. Providing excellent audio performance in whatever application it may be utilised in. They can be mounted vertically or horizontally and have provision to be hung from a wall mounted hook. Also included are angle adjustable brackets, These speakers can also be acrylic painted to match any colour scheme. Please note that the speaker has a white painted metal grille which will need to be regularly maintained to ensure long term good looks. White in colour and rated to IP55.

Version History

Version History V1 - Project delivered on time and to specification. Excellent bass response and smooth midrange. No changes planned. New Model introduced Q3 2019 SPLBOX.2 with plastic grille. Reintroduced as SPLBOX.2CLASSIC for 2022 due to popular demand alongside the new version.

Key Facts

Product Category	Waterproof Speakers
Version	2
Series	Marine
First Added	42601
Last Modified	45274
Barcode	700175821706
Production Status	Current
Product Net Weight (g) (For Pairs/Sets/Major Parts)	1910
Product Height (mm)	209
Product Length (mm)	120
Product Width (mm)	139
Complete Product Pack Weight (g)	2640
Operating Temperature (Degrees Celsius)	-5 > 45
Weatherproof Rating	IP55
Warranty (Months) - Private Enjoyment Use Only	12
Sold As	Pair

Speaker Data

Speaker Maximum Burst Power (Watts) (One Speaker, Using Appropriate Crossover)	200
Speaker Power Handling RMS (Watts) (One Speaker, Using Appropriate Crossover)	100
Continuous RMS Power (Watts) (One Speaker, Using Appropriate Crossover & 0%THD)	80
System Frequency Response (Hz)	70-20000
Impedance (Ohm) (Nominal)	4
Sensitivity (db/1Wm)	97

System Power

Full System Power Handling RMS (Watts) (Using Pair/Full Set Of Speakers Not Necessarily Included & Appropriate Crossover)	200
---	-----

Technical Highlights

- 2-Way Stereo Box Speaker System
- Long Throw 4" 10cm bass driver
- 8 Oz High Density Ceramic Magnet
- Heavy Duty ABS Enclosure
- Tone Optimised Ported Design
- IP55 Rated

What's In The Box?

- 2 x 3-Way Box Speakers
- 2 x Mounting Brackets and Hardware
- 2 x 2m Basic Speaker Wire
- http://incarnav.co.uk/Bassface/SPLBOX.2_1.png

**SPLBOX.2P 40hm 2x100w RMS Waterproof
Outdoor Mini Box Speakers (White) Pair**

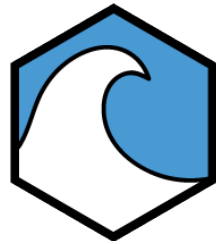

MARINE



World RRP: £49.95

Category: Waterproof Speakers

Product code: SPLBOX.2P

Product description

The big brother of the SPLBOX.1 featuring a bigger mid woofer for extended mid bass response and an improved dome tweeter for absolute fidelity in the high frequencies. Finished in white to blend into marine or domestic applications, the SPLBOX.2 is just as happy out on the sea as it is in your kitchen or on your patio. Providing excellent audio performance in whatever application it may be utilised in. They can be mounted vertically or horizontally and have provision to be hung from a wall mounted hook. Also included are angle adjustable brackets, These speakers can also be acrylic painted to match any colour scheme. This is the new model of the hugely popular SPLBOX.2 and is now made using a plastic grille to address the complaints about the level of maintenance required in an outdoor application with the metal grille provided on the old version. Now IP65 Rated, also.

Version History

Version History V1 - Project delivered on time and to specification. Excellent bass response and smooth midrange. No changes planned. This is the new model with plastic grille and separate logo badges.

Key Facts

Product Category	Waterproof Speakers
Version	1
Series	Marine
First Added	43711
Last Modified	45274
Barcode	680044777467
Production Status	Current
Product Net Weight (g) (For Pairs/Sets/Major Parts)	1910
Product Height (mm)	209
Product Length (mm)	120
Product Width (mm)	139
Complete Product Pack Weight (g)	2640
Operating Temperature (Degrees Celsius)	-5 > 45
Weatherproof Rating	IP65
Warranty (Months) - Private Enjoyment Use Only	12

Sold As	Pair
---------	------

Speaker Data

Speaker Maximum Burst Power (Watts) (One Speaker, Using Appropriate Crossover)	200
Speaker Power Handling RMS (Watts) (One Speaker, Using Appropriate Crossover)	100
Continuous RMS Power (Watts) (One Speaker, Using Appropriate Crossover & 0%THD)	80
System Frequency Response (Hz)	50-20000
Impedance (Ohm) (Nominal)	4
Sensitivity (db/1Wm)	98

System Power

Full System Power Handling RMS (Watts) (Using Pair/Full Set Of Speakers Not Necessarily Included & Appropriate Crossover)	200
---	-----

Technical Highlights

- 2-Way Stereo Box Speaker System
- Long Throw 4" 10cm bass driver
- 8 Oz High Density Ceramic Magnet
- Heavy Duty ABS Enclosure
- Tone Optimised Sealed Design
- Marine Ready Weatherproof Design IP65 Rated

What's In The Box?

- 2 x 3-Way Box Speakers
- 2 x Mounting Brackets and Hardware
- 2 x 2m Basic Speaker Wire
- 2 x Bassface Badges
- http://incarnav.co.uk/Bassface/SPLBOX.2P_1.png

SPLBOX.3W 80hm 2x150w RMS Waterproof Large Outdoor Box Speakers (White) Pair

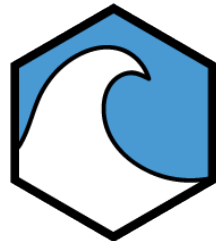

MARINE



World RRP: £89.95

Category: Waterproof Speakers

Product code: SPLBOX.3W

Product description

The natural progression for the SPLBOX range of speakers was to go with larger speakers. The speaker performance will not be affected by a marine or outdoor environment and because of the larger form factor they offer excellent sound characteristics. With much more pronounced bass than their smaller counterparts. They offer themselves as an excellent full range outdoor speaker with higher output and better frequency response than other models in our range. These are fitted with a full 12db/octave 2 way crossover and a -3db attenuator switch for the tweeter. So you can adapt the sound to the application requirements. This crossover also increases the power handling and reduces distortion. Please note that the speaker has a white painted metal grille which will need to be regularly maintained to ensure long term good looks. White in colour and rated IP55.

Key Facts

Product Category	Waterproof Speakers
Version	1
Series	Marine
First Added	42601
Last Modified	45274
Barcode	683422297847
Production Status	Current
Product Net Weight (g) (For Pairs/Sets/Major Parts)	5360
Product Height (mm)	300
Product Length (mm)	185
Product Width (mm)	215
Complete Product Pack Weight (g)	5730
Operating Temperature (Degrees Celsius)	-5 > 45
Weatherproof Rating	IP55
Warranty (Months) - Private Enjoyment Use Only	12
Sold As	Pair

Speaker Data

Speaker Maximum Burst Power (Watts) (One Speaker, Using Appropriate Crossover)	300
Speaker Power Handling RMS (Watts) (One Speaker, Using Appropriate Crossover)	150
Continuous RMS Power (Watts) (One Speaker, Using Appropriate Crossover & 0%THD)	120
System Frequency Response (Hz)	40-20000
Impedance (Ohm) (Nominal)	8
Sensitivity (db/1Wm)	95

System Power

Full System Power Handling RMS (Watts) (Using Pair/Full Set Of Speakers Not Necessarily Included & Appropriate Crossover)	300
---	-----

Technical Highlights

- 2-Way Stereo Box Speaker System
- Long Throw 6.5" 16.5cm bass driver
- 20 Oz High Density Ceramic Magnet
- Heavy Duty ABS Enclosure
- Tone Optimised Ported Design
- Marine Ready Weatherproof Design
- IP55 Rated

What's In The Box?

- 2 x 2-Way Box Speakers
- 2 x Mounting Brackets and Hardware
- 2 x 3m Basic Speaker Wire
- http://incarnav.co.uk/Bassface/SPLBOX.3W_1.png

**SPLBOX.4BL 40hm 2x50w RMS Waterproof
Outdoor Mini Box Speakers (Blue) Pair**

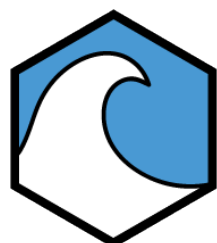

MARINE



World RRP: £32.95

Category: Waterproof Speakers

Product code: SPLBOX.4BL

Product description

SPLBOX.4 is our latest and most exciting box speaker. Rated to IP65 level of waterproof and moulded in a range of colours and with ABS composite integrated grilles, brackets and accessories these are the easiest to maintain outdoor compatible speakers that we sell. Sound quality is excellent considering the small enclosure size with a warm, rich sound and detailed highs from the metal tweeter domes. These can be installed in vehicles, buildings, boats, gazebos, sheds - you name it - and all with a splash of colour! Please note that if the units are to be installed outdoors it will be necessary to periodically apply a UV protective spray to the coloured surfaces to prevent sun bleaching. Fading due to sun damage is not covered under the limited warranty. Blue in colour.

Version History

Version History SPLBOX.4 was designed and built in response to requirements from our international markets for an exciting and stylish addition to the range that offered excellent outdoor weatherproofing. V1 - Launched in mid Q3 2017 the range of .4 boxes sound great and answer the difficult question of user maintenance when considering outdoor speakers by throwing away as much metal as possible and replacing it with ABS moulded parts.

Key Facts

Product Category	Waterproof Speakers
Version	1
Series	Marine
First Added	42838
Last Modified	45274
Barcode	683422302053
Production Status	Current
Product Net Weight (g) (For Pairs/Sets/Major Parts)	1010
Product Height (mm)	152
Product Length (mm)	96
Product Width (mm)	92
Complete Product Pack Weight (g)	1420
Operating Temperature (Degrees Celsius)	-5 > 45
Weatherproof Rating	IP65
Warranty (Months) - Private Enjoyment Use Only	12

Sold As

Pair

Speaker Data

Speaker Maximum Burst Power (Watts) (One Speaker, Using Appropriate Crossover)	100
Speaker Power Handling RMS (Watts) (One Speaker, Using Appropriate Crossover)	50
Continuous RMS Power (Watts) (One Speaker, Using Appropriate Crossover & 0%THD)	40
System Frequency Response (Hz)	60-20000
Impedance (Ohm) (Nominal)	4
Sensitivity (db/1Wm)	97

System Power

Full System Power Handling RMS (Watts) (Using Pair/Full Set Of Speakers Not Necessarily Included & Appropriate Crossover)	100
---	-----

Technical Highlights

- 2-Way Stereo Box Speaker System in Blue
- Heavy Duty ABS Enclosure & Grille
- High Sensitivity for Maximum Compatibility
- ABS Mounting Hardware
- Marine Ready Weatherproof Design IP65 Rated

What's In The Box?

- 2 x 2-Way Box Speakers
- 2 x Mounting Brackets and Hardware
- 2 x 3m Basic Speaker Wire
- http://incarnav.co.uk/Bassface/SPLBOX.4BL_1.png

**SPLBOX.4RD 40hm 2x50w RMS Waterproof
Outdoor Mini Box Speakers (Red) Pair**

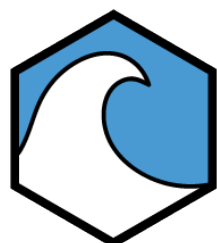

MARINE

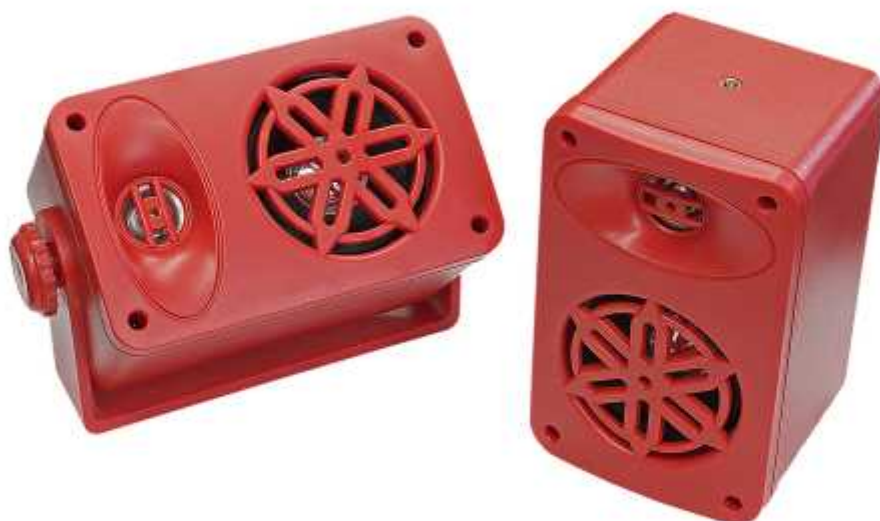

World RRP: £32.95

Category: Waterproof Speakers

Product code: SPLBOX.4RD

Product description

SPLBOX.4 is our latest and most exciting box speaker. Rated to IP65 level of waterproof and moulded in a range of colours and with ABS composite integrated grilles, brackets and accessories these are the easiest to maintain outdoor compatible speakers that we sell. Sound quality is excellent considering the small enclosure size with a warm, rich sound and detailed highs from the metal tweeter domes. These can be installed in vehicles, buildings, boats, gazebos, sheds - you name it - and all with a splash of colour! Please note that if the units are to be installed outdoors it will be necessary to periodically apply a UV protective spray to the coloured surfaces to prevent sun bleaching. Fading due to sun damage is not covered under the limited warranty. Red in colour.

Version History

Version History SPLBOX.4 was designed and built in response to requirements from our international markets for an exciting and stylish addition to the range that offered excellent outdoor weatherproofing. V1 - Launched in mid Q3 2017 the range of .4 boxes sound great and answer the difficult question of user maintenance when considering outdoor speakers by throwing away as much metal as possible and replacing it with ABS moulded parts.

Key Facts

Product Category	Waterproof Speakers
Version	1
Series	Marine
First Added	42838
Last Modified	45274
Barcode	683422302008
Production Status	Current
Product Net Weight (g) (For Pairs/Sets/Major Parts)	1010
Product Height (mm)	152
Product Length (mm)	96
Product Width (mm)	92
Complete Product Pack Weight (g)	1430
Operating Temperature (Degrees Celsius)	-5 > 45
Weatherproof Rating	IP65
Warranty (Months) - Private Enjoyment Use Only	12

Sold As

Pair

Speaker Data

Speaker Maximum Burst Power (Watts) (One Speaker, Using Appropriate Crossover)	100
Speaker Power Handling RMS (Watts) (One Speaker, Using Appropriate Crossover)	50
Continuous RMS Power (Watts) (One Speaker, Using Appropriate Crossover & 0%THD)	40
System Frequency Response (Hz)	60-20000
Impedance (Ohm) (Nominal)	4
Sensitivity (db/1Wm)	97

System Power

Full System Power Handling RMS (Watts) (Using Pair/Full Set Of Speakers Not Necessarily Included & Appropriate Crossover)	100
---	-----

Technical Highlights

- 2-Way Stereo Box Speaker System in Red
- Heavy Duty ABS Enclosure & Grille
- High Sensitivity for Maximum Compatibility
- ABS Mounting Hardware
- Marine Ready Weatherproof Design IP65 Rated

What's In The Box?

- 2 x 2-Way Box Speakers
- 2 x Mounting Brackets and Hardware
- 2 x 3m Basic Speaker Wire
- http://incarnav.co.uk/Bassface/SPLBOX.4RD_1.png

**SPLBOX.4YL 40hm 2x50w RMS Waterproof
Outdoor Mini Box Speakers (Yellow) Pair**

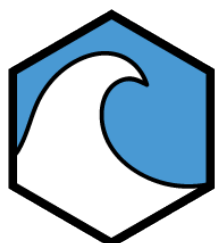

MARINE



World RRP: £32.95

Category: Waterproof Speakers

Product code: SPLBOX.4YL

Product description

SPLBOX.4 is our latest and most exciting box speaker. Rated to IP65 level of waterproof and moulded in a range of colours and with ABS composite integrated grilles, brackets and accessories these are the easiest to maintain outdoor compatible speakers that we sell. Sound quality is excellent considering the small enclosure size with a warm, rich sound and detailed highs from the metal tweeter domes. These can be installed in vehicles, buildings, boats, gazebos, sheds - you name it - and all with a splash of colour! Please note that if the units are to be installed outdoors it will be necessary to periodically apply a UV protective spray to the coloured surfaces to prevent sun bleaching. Fading due to sun damage is not covered under the limited warranty. Yellow in colour.

Version History

Version History SPLBOX.4 was designed and built in response to requirements from our international markets for an exciting and stylish addition to the range that offered excellent outdoor weatherproofing. V1 - Launched in mid Q3 2017 the range of .4 boxes sound great and answer the difficult question of user maintenance when considering outdoor speakers by throwing away as much metal as possible and replacing it with ABS moulded parts.

Key Facts

Product Category	Waterproof Speakers
Version	1
Series	Marine
First Added	42838
Last Modified	45274
Barcode	683422301995
Production Status	Current
Product Net Weight (g) (For Pairs/Sets/Major Parts)	1010
Product Height (mm)	152
Product Length (mm)	96
Product Width (mm)	92
Complete Product Pack Weight (g)	1420
Operating Temperature (Degrees Celsius)	-5 > 45
Weatherproof Rating	IP65
Warranty (Months) - Private Enjoyment Use Only	12

Sold As

Pair

Speaker Data

Speaker Maximum Burst Power (Watts) (One Speaker, Using Appropriate Crossover)	100
Speaker Power Handling RMS (Watts) (One Speaker, Using Appropriate Crossover)	50
Continuous RMS Power (Watts) (One Speaker, Using Appropriate Crossover & 0%THD)	40
System Frequency Response (Hz)	60-20000
Impedance (Ohm) (Nominal)	4
Sensitivity (db/1Wm)	97

System Power

Full System Power Handling RMS (Watts) (Using Pair/Full Set Of Speakers Not Necessarily Included & Appropriate Crossover)	100
---	-----

Technical Highlights

- 2-Way Stereo Box Speaker System in Yellow
- Heavy Duty ABS Enclosure & Grille
- High Sensitivity for Maximum Compatibility
- ABS Mounting Hardware
- Marine Ready Weatherproof Design IP65 Rated

What's In The Box?

- 2 x 2-Way Box Speakers
- 2 x Mounting Brackets and Hardware
- 2 x 3m Basic Speaker Wire
- http://incarnav.co.uk/Bassface/SPLBOX.4YL_1.png

BFF.1 Black Standard Logo Beach Flag



World RRP: £59.95

Category: Promotional Items

Product code: BFF.1

Product description

The Bassface beach flag is idea for dealers and enthusiasts to use at shows and displays, and features the latest branding.

Key Facts

Product Category	Promotional Items
Version	1
Series	Support Crew
First Added	45029
Last Modified	45245
Production Status	Current
Product Net Weight (g) (For Pairs/Sets/Major Parts)	8000
Product Height (mm)	34000
Product Length (mm)	300
Product Width (mm)	300
Complete Product Pack Weight (g)	10000
Warranty (Months) - Private Enjoyment Use Only	12
Sold As	Single

Technical Highlights

- High Quality Display Flag
- Quick Assembly
- Great For Shows

What's In The Box?

- 1 x Display Flag

**BFRCB.1L Lightweight Rain Jacket Black Large
Size**



World RRP: £44.95

Category: Promotional Items

Product code: BFRCB.1L

Product description

Going to a show? Caught out in the rain? Why not purchase our Bassface branded Waterproof Dustproof Rain Jacket. These Jackets are lightweight, extremely comfy and most importantly stylish. Finish the look with our Bassface baseball caps to really look the part at the shows and stand out from the rest. Available in both Black and Yellow from Medium to XL

Key Facts

Product Category	Promotional Items
Version	1
Series	Support Crew
First Added	43601
Last Modified	43664
Barcode	680044777429
Production Status	Current
Product Net Weight (g) (For Pairs/Sets/Major Parts)	200
Complete Product Pack Weight (g)	400
Warranty (Months) - Private Enjoyment Use Only	12
Sold As	Single

Technical Highlights

- Lightweight Material
- Extremely Comfy
- Waterproof & Dustproof
- Bassface Branded

What's In The Box?

- 1 x Rain Coat

**BFRCB.1M Lightweight Rain Jacket Black Medium
Size**



World RRP: £44.95

Category: Promotional Items

Product code: BFRCB.1M

Product description

Going to a show? Caught out in the rain? Why not purchase our Bassface branded Waterproof Dustproof Rain Jacket. These Jackets are lightweight, extremely comfy and most importantly stylish. Finish the look with our Bassface baseball caps to really look the part at the shows and stand out from the rest. Available in both Black and Yellow from Medium to XL

Key Facts

Product Category	Promotional Items
Version	1
Series	Support Crew
First Added	43601
Last Modified	43664
Barcode	680044777412
Production Status	Current
Product Net Weight (g) (For Pairs/Sets/Major Parts)	200
Complete Product Pack Weight (g)	400
Warranty (Months) - Private Enjoyment Use Only	12
Sold As	Single

Technical Highlights

- Lightweight Material
- Extremely Comfy
- Waterproof & Dustproof
- Bassface Branded

What's In The Box?

- 1 x Rain Coat

**BFRCB.1XL Lightweight Rain Jacket Black Extra
Large Size**



World RRP: £44.95

Category: Promotional Items

Product code: BFRCB.1XL

Product description

Going to a show? Caught out in the rain? Why not purchase our Bassface branded Waterproof Dustproof Rain Jacket. These Jackets are lightweight, extremely comfy and most importantly stylish. Finish the look with our Bassface baseball caps to really look the part at the shows and stand out from the rest. Available in both Black and Yellow from Medium to XL

Key Facts

Product Category	Promotional Items
Version	1
Series	Support Crew
First Added	43601
Last Modified	43664
Barcode	680044777436
Production Status	Current
Product Net Weight (g) (For Pairs/Sets/Major Parts)	200
Complete Product Pack Weight (g)	400
Warranty (Months) - Private Enjoyment Use Only	12
Sold As	Single

Technical Highlights

- Lightweight Material
- Extremely Comfy
- Waterproof & Dustproof
- Bassface Branded

What's In The Box?

- 1 x Rain Coat

**BFRCB.1L Lightweight Rain Jacket Yellow Large
Size**



World RRP: £44.95

Category: Promotional Items

Product code: BFCY.1L

Product description

Going to a show? Caught out in the rain? Why not purchase our Bassface branded Waterproof Dustproof Rain Jacket. These Jackets are lightweight, extremely comfy and most importantly stylish. Finish the look with our Bassface baseball caps to really look the part at the shows and stand out from the rest. Available in both Black and Yellow from Medium to XL

Key Facts

Product Category	Promotional Items
Version	1
Series	Support Crew
First Added	43658
Last Modified	43664
Barcode	680044777498
Production Status	Current
Product Net Weight (g) (For Pairs/Sets/Major Parts)	200
Complete Product Pack Weight (g)	400
Warranty (Months) - Private Enjoyment Use Only	12
Sold As	Single

Technical Highlights

- Lightweight Material
- Extremely Comfy
- Waterproof & Dustproof
- Bassface Branded

What's In The Box?

- 1 x Rain Coat

BFRCB.1M Lightweight Rain Jacket Yellow
Medium Size



World RRP: £44.95

Category: Promotional Items

Product code: BFCY.1M

Product description

Going to a show? Caught out in the rain? Why not purchase our Bassface branded Waterproof Dustproof Rain Jacket. These Jackets are lightweight, extremely comfy and most importantly stylish. Finish the look with our Bassface baseball caps to really look the part at the shows and stand out from the rest. Available in both Black and Yellow from Medium to XL

Key Facts

Product Category	Promotional Items
Version	1
Series	Support Crew
First Added	43658
Last Modified	43664
Barcode	680044777481
Production Status	Current
Product Net Weight (g) (For Pairs/Sets/Major Parts)	200
Complete Product Pack Weight (g)	400
Warranty (Months) - Private Enjoyment Use Only	12
Sold As	Single

Technical Highlights

- Lightweight Material
- Extremely Comfy
- Waterproof & Dustproof
- Bassface Branded

What's In The Box?

- 1 x Rain Coat

**BFRCY.1XL Lightweight Rain Jacket Yellow Extra
Large Size**



World RRP: £44.95

Category: Promotional Items

Product code: BFCY.1XL

Product description

Going to a show? Caught out in the rain? Why not purchase our Bassface branded Waterproof Dustproof Rain Jacket. These Jackets are lightweight, extremely comfy and most importantly stylish. Finish the look with our Bassface baseball caps to really look the part at the shows and stand out from the rest. Available in both Black and Yellow from Medium to XL

Key Facts

Product Category	Promotional Items
Version	1
Series	Support Crew
First Added	43601
Last Modified	43664
Barcode	680044777443
Production Status	Current
Product Net Weight (g) (For Pairs/Sets/Major Parts)	200
Complete Product Pack Weight (g)	400
Warranty (Months) - Private Enjoyment Use Only	12
Sold As	Single

Technical Highlights

- Lightweight Material
- Extremely Comfy
- Waterproof & Dustproof
- Bassface Branded

What's In The Box?

- 1 x Rain Coat

BFT.2 Black Standard Logo Steel Framed 3m x 3m Show Tent



World RRP: £167.95

Category: Promotional Items

Product code: BFT.2

Product description

Bassface 3x3m branded tent for use at shows. Showcase your Bassface demo car in our promotional car tent, finishes off your Bassface themed car perfectly.

Key Facts

Product Category	Promotional Items
Version	1
Series	Support Crew
First Added	45029
Last Modified	45245
Production Status	Current
Product Net Weight (g) (For Pairs/Sets/Major Parts)	18000
Product Height (mm)	2000
Product Length (mm)	3000
Product Width (mm)	3000
Complete Product Pack Weight (g)	20000
Warranty (Months) - Private Enjoyment Use Only	12
Sold As	Single

Technical Highlights

- High Quality Team Style Show Tent
- Heavy Duty Steel Construction

What's In The Box?

- 1 x Tent

BFTDJ.1L DJ Style Tee Shirt Large Size



***SUPPORT
CREW***



World RRP: £22.95

Category: Promotional Items

Product code: BFDJT.1L

Product description

This is a high quality cotton T-shirt with DJ Style Bassface logo on the chest and XPL series woofer on the rear. See image for detail size guide.

Version History

Version History Sample products were printed in the UK using Fruit Of The Loom garments and proved to be hardwearing. It was felt that the design was too obvious, however, and the clothes were never put into serial production pending design of a new line up. Our Italian partners contracted a company in Italy in Q4 2016 to pen a new range of promotional clothes and exciting sample drawings were seen Q1 2017. V1 - Finally in Q3 2018 these fantastic production garments were received from Italy. With typical Italian cool these are 100% wearable away from the judging lane as casual wear and look really smart

Key Facts

Product Category	Promotional Items
Version	1
Series	Support Crew
First Added	41275
Last Modified	43601
Barcode	683422297533
Production Status	Current
Product Net Weight (g) (For Pairs/Sets/Major Parts)	100
Complete Product Pack Weight (g)	100
Warranty (Months) - Private Enjoyment Use Only	12
Sold As	Single

Technical Highlights

- Size: Large
- High Quality Fruit Of The Loom T Shirt
- Plastisol Printing
- Fantastic Italian Design

What's In The Box?

- 1 x T Shirt
- http://incarnav.co.uk/Bassface/BFDJT.1_1.png

BFTDJ.1M DJ Style Tee Shirt Medium Size



***SUPPORT
CREW***



World RRP: £22.95

Category: Promotional Items

Product code: BFDJT.1M

Product description

This is a high quality cotton T-shirt with DJ Style Bassface logo on the chest and XPL series woofer on the rear. See image for detail size guide.

Version History

Version History Sample products were printed in the UK using Fruit Of The Loom garments and proved to be hardwearing. It was felt that the design was too obvious, however, and the clothes were never put into serial production pending design of a new line up. Our Italian partners contracted a company in Italy in Q4 2016 to pen a new range of promotional clothes and exciting sample drawings were seen Q1 2017. V1 - Finally in Q3 2018 these fantastic production garments were received from Italy. With typical Italian cool these are 100% wearable away from the judging lane as casual wear and look really smart

Key Facts

Product Category	Promotional Items
Version	1
Series	Support Crew
First Added	41275
Last Modified	43601
Barcode	683422297526
Production Status	Current
Product Net Weight (g) (For Pairs/Sets/Major Parts)	100
Complete Product Pack Weight (g)	100
Warranty (Months) - Private Enjoyment Use Only	12
Sold As	Single

Technical Highlights

- Size: Medium
- High Quality Fruit Of The Loom T Shirt
- Plastisol Printing
- Fantastic Italian Design

What's In The Box?

- 1 x T Shirt
- http://incarnav.co.uk/Bassface/BFDJT.1_1.png

BFTDJ.1XL DJ Style Tee Shirt Extra Large Size



***SUPPORT
CREW***



World RRP: £22.95

Category: Promotional Items

Product code: BFDJT.1XL

Product description

This is a high quality cotton T-shirt with DJ Style Bassface logo on the chest and XPL series woofer on the rear. See image for detail size guide.

Version History

Version History Sample products were printed in the UK using Fruit Of The Loom garments and proved to be hardwearing. It was felt that the design was too obvious, however, and the clothes were never put into serial production pending design of a new line up. Our Italian partners contracted a company in Italy in Q4 2016 to pen a new range of promotional clothes and exciting sample drawings were seen Q1 2017. V1 - Finally in Q3 2018 these fantastic production garments were received from Italy. With typical Italian cool these are 100% wearable away from the judging lane as casual wear and look really smart

Key Facts

Product Category	Promotional Items
Version	1
Series	Support Crew
First Added	41275
Last Modified	43601
Barcode	683422297540
Production Status	Current
Product Net Weight (g) (For Pairs/Sets/Major Parts)	100
Complete Product Pack Weight (g)	100
Warranty (Months) - Private Enjoyment Use Only	12
Sold As	Single

Technical Highlights

- Size: Extra Large
- High Quality Fruit Of The Loom T Shirt
- Plastisol Printing
- Fantastic Italian Design

What's In The Box?

- 1 x T Shirt
- http://incarnav.co.uk/Bassface/BFDJT.1_1.png

BFH.1Y Black Sports Cap



***SUPPORT
CREW***



World RRP: £17.95

Category: Promotional Items

Product code: BFH.1Y

Product description

This is a high quality Baseball cap with Hook & Loop adjustable fastening at the back

Version History

Version History Sample products were printed in the UK using Fruit Of The Loom garments and proved to be hardwearing. It was felt that the design was too obvious, however, and the clothes were never put into serial production pending design of a new line up. Our Italian partners contracted a company in Italy in Q4 2016 to pen a new range of promotional clothes and exciting sample drawings were seen Q1 2017. V1 - Finally in Q3 2018 these fantastic production garments were received from Italy. With typical Italian cool these are 100% wearable away from the judging lane as casual wear and look really smart

Key Facts

Product Category	Promotional Items
Version	1
Series	Support Crew
First Added	43328
Last Modified	43601
Barcode	680044772080
Production Status	Current
Product Net Weight (g) (For Pairs/Sets/Major Parts)	50
Complete Product Pack Weight (g)	100
Warranty (Months) - Private Enjoyment Use Only	12
Sold As	Single

Technical Highlights

- Embroidered Logo's
- Fantastic Italian Design
- Hook & Loop Adjuster

What's In The Box?

- 1 x Hat
- http://incarnav.co.uk/Bassface/BFH.1Y_1.png

BFKEY.1 Logo Key Ring



World RRP: £8.95

Category: Promotional Items

Product code: BFKEY.1

Product description

Bassface fans can order this cool key ring to show your loyalty to the brand! Enamel finish with nickel plate.

Key Facts

Product Category	Promotional Items
Version	1
Series	Support Crew
First Added	41275
Last Modified	42867
Barcode	683422299360
Production Status	Current
Product Net Weight (g) (For Pairs/Sets/Major Parts)	25
Product Height (mm)	90
Product Length (mm)	47
Product Width (mm)	5
Complete Product Pack Weight (g)	25
Warranty (Months) - Private Enjoyment Use Only	12
Sold As	Single

Technical Highlights

- Cool Bassface Keyring
- Enamel Finish
- Show Your Brand Support

What's In The Box?

- 1 x Keyring
- http://incarnav.co.uk/Bassface/BFKEY.1_1.png

XPL12.1RC 12" 30cm Subwoofer Recone Kit

2x20hm DVC



***SUPPORT
CREW***



World RRP: £212.95

Category: Spare Parts

Product code: XPL12.1.2RC

Product description

Bassface XPL12.1 2+2 Ohm DVC Recone Kit. Does not include tools or workshop consumables such as glue. Note that this does NOT include the dustcap which is available as separate part number XDC.1.

Version History

Version History New generation spare parts to reduce the cost of running a system at a high level. Bassface is moving towards a policy of producing back up equipment to help customers maintain equipment. This will be a long process but these spares prove our intent to create a cohesive and supported brand. Delivered Q1 2019.

Key Facts

Product Category	Spare Parts
Version	1
Series	Support Crew
First Added	43486
Last Modified	45296
Barcode	680044773438
Production Status	Current
Product Net Weight (g) (For Pairs/Sets/Major Parts)	300
Complete Product Pack Weight (g)	1200
Warranty (Months) - Private Enjoyment Use Only	12
Sold As	Single

Speaker Data

Impedance (Ohm) (Nominal)	2+2
Voice Coil External Diameter (mm)	78

Technical Highlights

- Provision of replacement parts reduces system running costs
- Replacing parts is more environmentally friendly
- Bassface is committed to product support

What's In The Box?

- 1 x Recone Kit
- http://incarnav.co.uk/Bassface/XPL12.1.2RC_1.png

SPL8M.1A Aluminium Bullet Phase Plugs With Threaded Mounts



***SUPPORT
CREW***



World RRP: £9.95

Category: Spare Parts

Product code: SPL8M.1A

Product description

These bullet phase plugs can be used for custom development of speaker projects. They provide the speaker with better heat dissipation and marginally smoother response. The chief benefit is in extended service time under extreme load. The bullets themselves are individually machined from a solid piece of aluminium and are precision pieces and have a metric thread for integration into your project.

Version History

Version History V1 Aluminum phase plug was produced in volume to increase heat dissipation of the woofer.

Key Facts

Product Category	Spare Parts
Version	1
Series	Support Crew
First Added	42663
Last Modified	45267
Barcode	617529407687
Production Status	Current
Product Net Weight (g) (For Pairs/Sets/Major Parts)	100
Product Height (mm)	42
Product Width (mm)	35
Complete Product Pack Weight (g)	100
Warranty (Months) - Private Enjoyment Use Only	12
Sold As	Pair

Technical Highlights

- Increases Power Capability by 25W RMS 50W MAX
- CNC Machined Bullet Phase Plugs

What's In The Box?

- 2 x Aluminium Phase Plugs
- http://incarnav.co.uk/Bassface/SPL8M.1A_1.png

**Indy DB1.1X 10hm Class D Monoblock Subwoofer
12v Power Amplifier Complete Populated PCB
Assembly 500w**



World RRP: £71.95

Category: Spare Parts

Product code: DB1.1XPCBA

Product description

Bassface is proud to announce that it will now ship replacement PCB units for its amplifiers to help customers repair and renew existing equipment. Ideal for competitors trying to keep costs down after pushing beyond limits or for more traditional repairs. With the cost of raw materials increasing every year it does not make economic sense for business to encourage customers to throw away perfectly good cast and machined components. Please note that it is extremely important to understand the immense heat that this board will generate if it is not installed into its correct heatsink. YOU CAN NOT RUN THIS BOARD WITHOUT THE CORRECT ORIGINAL BASSFACE HEAT SINK. If you attempt to use this product without installing it into the heat sink the product will immediately destroy itself.

Version History

Version History No prototype necessary. Straight iteration of existing product. Compatible with DB1.1 and DB1.1X from 2020 build dates and up.

Key Facts

Product Category	Spare Parts
Version	1
Series	Support Crew
First Added	45187
Last Modified	45187
Barcode	5060905111961
Production Status	Current
Product Net Weight (g) (For Pairs/Sets/Major Parts)	600
Product Height (mm)	40
Product Length (mm)	300
Product Width (mm)	165
Complete Product Pack Weight (g)	700
Warranty (Months) - Private Enjoyment Use Only	12
Sold As	Single

Amplifier Data

Genuine Useable RMS Power, 40hm (Watts), < 1%THD, 14v	210x1
---	-------

Genuine Useable RMS Power, 20hm (Watts), < 1%THD, 14v	280x1
Genuine Useable RMS Power, 10hm (Watts), < 1%THD, 14v	500x1
Frequency Response (Hz)	30-200
Signal To Noise Ratio (db)	76
LPF (Hz)	40>180
Bass Boost (Db)	0>12
Boost Frequency (Hz)	30>80
Subsonic Filter (Hz)	0>50
Audio Signal Input Voltage (V)	0.2>5
LPF Slope (Db/Oct)	12
Subsonic Filter Slope (Db/Oct)	12
Amplifier Topology	Class D
Fuse Rating (Amps)	Unfused
Power Wire Input Gauge (AWG)	8
Minimum Recommend Final Load Per Channel (Ohms)	1 Mono
Input Impedance (KOhms)	100

Technical Highlights

- Complete Replacement PCB Assembly
- Class D Technology - Maximum Power
- High Quality RCA Connectors
- Heavy Duty Screw Terminals
- Printed Instruction Manual & Data Sheet
- 5V Stable RCA Inputs
- Variable Subsonic Filter
- Variable Low Pass Crossover
- 1 Ohm Stable Operation
- Line Output For Daisy Chain Amplifier Applications
- http://incarnav.co.uk/Bassface/DB1.1PCBA_2.png

What's In The Box?

- 1 x High Performance Mono Amplifier Populated PCB
- http://incarnav.co.uk/Bassface/DB1.1PCBA_1.png

SPL15.2SRC 15" 38cm Subwoofer Recone Kit

2x20hm DVC



***SUPPORT
CREW***



World RRP: £46.95

Category: Spare Parts

Product code: SPL15.2.2SRC

Product description

Bassface SPL15.2S 2+2Ohm DVC Recone Kit. This kit comprises of cone, Spider and VC assembly correctly aligned and read to install, along with a carbon fibre dustcap. You will need to aquire your own tools and workshop consumables such as glue. Note that this recone kit is for the V2 SPL15.2 and SPL15.2S ONLY. If installing to the SPL15.2 V2 please check magnet diameter of your speaker and refer to version history of the SPL15.2 to ascertain compatibility.

Key Facts

Product Category	Spare Parts
Version	1
Series	Support Crew
First Added	43338
Last Modified	45187
Barcode	680044771861
Production Status	Current
Product Net Weight (g) (For Pairs/Sets/Major Parts)	250
Complete Product Pack Weight (g)	500
Warranty (Months) - Private Enjoyment Use Only	12
Sold As	Single

Speaker Data

Impedance (Ohm) (Nominal)	2+2
Voice Coil External Diameter (mm)	75

Technical Highlights

- Provision of replacement parts reduces system running costs
- Replacing parts is more environmentally friendly
- Bassface is committed to product support

What's In The Box?

- 1 x Recone Kit
- 1 x Carbon Fibre Dustcap

- http://incarnav.co.uk/Bassface/SPL15.2.2SRC_1.png

SPL15.2SRC 15" 38cm Subwoofer Recone Kit

2x40hm DVC



***SUPPORT
CREW***



World RRP: £46.95

Category: Spare Parts

Product code: SPL15.2.4SRC

Product description

Bassface SPL15.2S 4+4Ohm DVC Recone Kit. This kit comprises of cone, Spider and VC assembly correctly aligned and read to install, along with a carbon fibre dustcap. You will need to aquire your own tools and workshop consumables such as glue. Note that this recone kit is for the V2 SPL15.2 and SPL15.2S ONLY. If installing to the SPL15.2 V2 please check magnet diameter of your speaker and refer to version history of the SPL15.2 to ascertain compatibility.

Key Facts

Product Category	Spare Parts
Version	1
Series	Support Crew
First Added	43338
Last Modified	45187
Barcode	680044771878
Production Status	Current
Product Net Weight (g) (For Pairs/Sets/Major Parts)	250
Complete Product Pack Weight (g)	500
Warranty (Months) - Private Enjoyment Use Only	12
Sold As	Single

Speaker Data

Impedance (Ohm) (Nominal)	4+4
Voice Coil External Diameter (mm)	75

Technical Highlights

- Provision of replacement parts reduces system running costs
- Replacing parts is more environmentally friendly
- Bassface is committed to product support

What's In The Box?

- 1 x Recone Kit
- 1 x Carbon Fibre Dustcap

- http://incarnav.co.uk/Bassface/SPL15.2.4SRC_1.png

**DB1.7 10hm Class D Monoblock Subwoofer 12v
Power Amplifier Complete Populated PCB
Assembly V1**



World RRP: £1184.95

Category: Spare Parts

Product code: DB1.7PCBA

Product description

Bassface is proud to announce that it will now ship replacement PCB units for its amplifiers to help customers repair and renew existing equipment. Ideal for competitors trying to keep costs down after pushing beyond limits or for more traditional repairs. With the cost of raw materials increasing every year it does not make economic sense for business to encourage customers to throw away perfectly good cast and machined components. Please note that it is extremely important to understand the immense heat that this board will generate if it is not installed into its correct heatsink. YOU CAN NOT RUN THIS BOARD WITHOUT THE CORRECT ORIGINAL BASSFACE HEAT SINK. If you attempt to use this product without installing it into the heat sink the product will immediately destroy itself.

Version History

Version History No prototype necessary. Straight iteration of existing product.

Key Facts

Product Category	Spare Parts
Version	1
Series	Support Crew
First Added	43441
Last Modified	43899
Barcode	680044773384
Production Status	Current
Product Net Weight (g) (For Pairs/Sets/Major Parts)	6730
Product Height (mm)	46
Product Length (mm)	855
Product Width (mm)	226
Complete Product Pack Weight (g)	6780
Warranty (Months) - Private Enjoyment Use Only	12
Sold As	Single

Amplifier Data

Genuine Useable RMS Power, 4Ohm Bridge (Watts), < 1%THD, 14v	2500x1
--	--------

Genuine Useable RMS Power, 2Ohm Bridge (Watts), < 1%THD, 14v	4500x1
Genuine Useable RMS Power, 1Ohm Bridge (Watts), < 1%THD, 14v	7500x1
Frequency Response (Hz)	10-250
THD Continuous 4 Ohm 1Khz/100Hz (%)	<0.1
Signal To Noise Ratio (db)	>97
LPF (Hz)	35-250
Bass Boost (Db)	0-9
Boost Frequency (Hz)	50
Subsonic Filter (Hz)	18537
Audio Signal Input Voltage (V)	0.2-6
LPF Slope (Db/Oct)	12
Subsonic Filter Slope (Db/Oct)	12
Amplifier Topology	Class D
Fuse Rating (Amps)	USE EXTERNAL
Power Wire Input Gauge (AWG)	0(x3)
Recommended Wiring Kit and Accessories	PWK0.1(x3)
Minimum Recommend Final Load Per Channel (Ohms)	1

Technical Highlights

- Complete Replacement PCB Assembly
- Bigger Version Of Our Contest Winning Mono Amplifier
- Incredible Power - Fantastic Value Per Watt
- Highly Efficient Class D Topology
- Load Optimised for Transient Stability at Low Impedance's
- Strappable to 1 Ohm
- O.P.S. Oversized Power Supply
- Up To 8V Ready Pre Amp Input Stage
- Low THD Audiophile Components
- Variable Phase 0-180 Degrees
- High Density Cast Aluminium Heatsink Body
- Thermally Efficient Heatsink Coating
- Variable Subsonic Filter
- Variable Bass Boost
- Variable Low Pass Crossover
- 16V stable power inputs

What's In The Box?

- 1 x Mono Amplifier Populated PCB
- http://incarnav.co.uk/Bassface/DB1.7PCBA_1.png

**DB2.1S 2/1 Channel Class AB Bridgeable Stereo
12v Power Amplifier Complete Populated PCB
Assembly 540w V1**



***SUPPORT
CREW***



World RRP: £71.95

Category: Spare Parts

Product code: DB2.1SPCBA

Product description

Bassface is proud to announce that it will now ship replacement PCB units for its amplifiers to help customers repair and renew existing equipment. Ideal for competitors trying to keep costs down after pushing beyond limits or for more traditional repairs. With the cost of raw materials increasing every year it does not make economic sense for business to encourage customers to throw away perfectly good cast and machined components. Please note that it is extremely important to understand the immense heat that this board will generate if it is not installed into its correct heatsink. **YOU CAN NOT RUN THIS BOARD WITHOUT THE CORRECT ORIGINAL BASSFACE HEAT SINK.** If you attempt to use this product without installing it into the heat sink the product will immediately destroy itself.

Version History

Version History No prototype necessary. Straight iteration of existing product.

Key Facts

Product Category	Spare Parts
Version	1
Series	Support Crew
First Added	43441
Last Modified	43899
Barcode	680044773391
Production Status	Current
Product Net Weight (g) (For Pairs/Sets/Major Parts)	645
Product Height (mm)	34
Product Length (mm)	324
Product Width (mm)	166
Complete Product Pack Weight (g)	750
Warranty (Months) - Private Enjoyment Use Only	12
Sold As	Single

Amplifier Data

Genuine Useable RMS Power, 40hm (Watts), < 1%THD, 14v	190x2
---	-------

Genuine Useable RMS Power, 2Ohm (Watts), < 1%THD, 14v	270x2
Genuine Useable RMS Power, 4Ohm Bridge (Watts), < 1%THD, 14v	540x1
Frequency Response (Hz)	10-30000
THD Continuous 4 Ohm 1Khz/100Hz (%)	<0.05
Signal To Noise Ratio (db)	>97
LPF (Hz)	50-250
HPF (Hz)	80-1200
Bass Boost (Db)	0-12
Boost Frequency (Hz)	40
Subsonic Filter (Hz)	20-50
Audio Signal Input Voltage (V)	0.2-6
LPF Slope (Db/Oct)	12
HPF Slope (Db/Oct)	12
Subsonic Filter Slope (Db/Oct)	12
Amplifier Topology	Class A/B
Fuse Rating (Amps)	2x35
Power Wire Input Gauge (AWG)	8
Recommended Wiring Kit and Accessories	PWK8.1 RCA5.1
Minimum Recommend Final Load Per Channel (Ohms)	2

Extended Amplifier Data

Verified RMS 14.4V Per Channel 4Ohm (Watts)@(THD), (Amps), (Version)	182@1%,40.8(V1)
Verified RMS 14.4V Per Channel 2Ohm (Watts)@(THD), (Amps), (Version)	268@1%,68.5(V1)
Verified RMS 14.4V Bridge 4Ohm (Watts)@(THD), (Amps), (Version)	535@1%,67.1(V1)
Verified RMS 13.8V Per Channel 4Ohm (Watts)@(THD), (Amps), (Version)	167@1%,37.4(V1)
Verified RMS 13.8V Per Channel 2Ohm (Watts)@(THD), (Amps), (Version)	252@1%,65.5(V1)
Verified RMS 13.8V Bridge 4Ohm (Watts)@(THD), (Amps), (Version)	498@1%,66.5 (V1)

Verified RMS 12.5V Per Channel 40hm (Watts)@(THD), (Amps), (Version)	137@1%,34.6(V1)
Verified RMS 12.5V Per Channel 20hm (Watts)@(THD), (Amps), (Version)	205@1%,59.9(V1)
Verified RMS 12.5V Bridge 40hm (Watts)@(THD), (Amps), (Version)	405@1%,60.2 (V1)

Technical Highlights

- Complete Replacement PCB Assembly
- Class AB Amplifier
- K3 Logic Circuit Super Wide 10hz-30khz Range
- T.D.O.S. Amplifier Protection Circuitry
- O.P.S. Oversized Power Supply
- Up To 6V Ready Pre Amp Input Stage
- Low THD Audiophile Components
- Variable Low-Pass Crossover
- Variable High-Pass Crossover
- Adjustable Sub Sonic Filter
- Line Output For Daisy Chain Amplifier Applications
- Variable Bass Boost Control

What's In The Box?

- 1 x Stereo Amplifier Populated PCB
- http://incarnav.co.uk/Bassface/DB2.1SPCBA_1.png

DB2.2 2/1 Channel Class AB Bridgeable Stereo 12v Power Amplifier Complete Populated PCB Assembly



World RRP: £243.95

Category: Spare Parts

Product code: DB2.2PCBA

Product description

Bassface is proud to announce that it will now ship replacement PCB units for its amplifiers to help customers repair and renew existing equipment. Ideal for competitors trying to keep costs down after pushing beyond limits or for more traditional repairs. With the cost of raw materials increasing every year it does not make economic sense for business to encourage customers to throw away perfectly good cast and machined components. Please note that it is extremely important to understand the immense heat that this board will generate if it is not installed into its correct heatsink. **YOU CAN NOT RUN THIS BOARD WITHOUT THE CORRECT ORIGINAL BASSFACE HEAT SINK.** If you attempt to use this product without installing it into the heat sink the product will immediately destroy itself.

Version History

Version History No prototype necessary. Straight iteration of existing product.

Key Facts

Product Category	Spare Parts
Version	1
Series	Support Crew
First Added	43661
Last Modified	43899
Barcode	680044777511
Production Status	Current
Product Net Weight (g) (For Pairs/Sets/Major Parts)	1586
Product Height (mm)	37
Product Length (mm)	604
Product Width (mm)	156
Complete Product Pack Weight (g)	1690
Warranty (Months) - Private Enjoyment Use Only	12
Sold As	Single

Amplifier Data

Genuine Useable RMS Power, 40hm (Watts), < 1%THD, 14v	450x2
---	-------

Genuine Useable RMS Power, 2Ohm (Watts), < 1%THD, 14v	620x2
Genuine Useable RMS Power, 4Ohm Bridge (Watts), < 1%THD, 14v	1240x1
Frequency Response (Hz)	10-25000
THD Continuous 4 Ohm 1Khz/100Hz (%)	<0.04
Signal To Noise Ratio (db)	>100
LPF (Hz)	50-120
HPF (Hz)	50-750
Bass Boost (Db)	0-18
Boost Frequency (Hz)	40
Audio Signal Input Voltage (V)	0.2-8
LPF Slope (Db/Oct)	24
HPF Slope (Db/Oct)	24
Amplifier Topology	Class A/B
Fuse Rating (Amps)	4x40
Power Wire Input Gauge (AWG)	4
Recommended Wiring Kit and Accessories	PWK4.1 RCA5.1
Minimum Recommend Final Load Per Channel (Ohms)	2
Channel Separation (Db)	>60

Extended Amplifier Data

Verified RMS 14.4V Per Channel 4Ohm (Watts)@(THD), (Amps), (Version)	442@1%,100.8,(V3)
Verified RMS 14.4V Per Channel 2Ohm (Watts)@(THD), (Amps), (Version)	620@1%,167.5,(V3)
Verified RMS 14.4V Bridge 4Ohm (Watts)@(THD), (Amps), (Version)	1237@1%, 169.5,(V3)
Verified RMS 13.8V Per Channel 4Ohm (Watts)@(THD), (Amps), (Version)	411@1%,97.8,(V3)
Verified RMS 13.8V Per Channel 2Ohm (Watts)@(THD), (Amps), (Version)	554@1%,158.8,(V3)
Verified RMS 13.8V Bridge 4Ohm (Watts)@(THD), (Amps), (Version)	1102@1%,159.7,(V3)
Verified RMS 12.5V Per Channel 4Ohm (Watts)@(THD), (Amps), (Version)	339@1%,88.9,(V3)

Verified RMS 12.5V Per Channel 20hm (Watts)@(THD), (Amps), (Version)	457@1%,142.8,(V3)
Verified RMS 12.5V Bridge 40hm (Watts)@(THD), (Amps), (Version)	912@1%,144.8,(V3)

Technical Highlights

- Complete Replacement PCB Assembly
- High Fidelity Class A/B Topology
- Line Out For Multi Amp Systems
- Soft Turn On/Off
- Variable Low Pass filter at 24db/oct
- Variable High Pass filter at 24db/oct
- Variable Bass Boost
- Double Sided PCB Circuit Board
- T.D.O.S. Amplifier Protection Circuitry
- O.P.S. Oversized Power Supply
- Up To 6V Ready Pre Amp Input Stage
- Ultra Low THD Audiophile Components

What's In The Box?

- 1 x Stereo Amplifier Populated PCB
- http://incarnav.co.uk/Bassface/DB2.2PCBA_1.png

SPL10.2RC 10" 25cm Subwoofer Recone Kit

2x40hm DVC



***SUPPORT
CREW***



World RRP: £37.95

Category: Spare Parts

Product code: SPL10.2.4RC

Product description

In the event that you blow the 4 Ohm coils on your SPL10.2 your going to need the Bassface SPL10.2.4RC Kit. This kit comprises of only the cone, Spider and VC assembly correctly aligned. Glue not supplied. (Note that the dustcap is also not provided in this kit. (We have a range of dustcaps available in our SDC Series)

Key Facts

Product Category	Spare Parts
Version	1
Series	Support Crew
First Added	42663
Last Modified	43500
Barcode	683422298158
Production Status	Current
Product Net Weight (g) (For Pairs/Sets/Major Parts)	800
Complete Product Pack Weight (g)	1200
Warranty (Months) - Private Enjoyment Use Only	12
Sold As	Single

Speaker Data

Impedance (Ohm) (Nominal)	4+4
---------------------------	-----

Technical Highlights

- Provision of replacement parts reduces system running costs
- Replacing parts is more environmentally friendly
- Bassface is committed to product support

What's In The Box?

- 1 x Recone Kit
- http://incarnav.co.uk/Bassface/SPL10.2.4RC_1.png

XPL15.1SPLRC 15" 38cm Subwoofer Recone Kit
2x0.70hm DVC



***SUPPORT
CREW***



World RRP: £390.95

Category: Spare Parts

Product code: XPL15.1SPLRC

Product description

Bassface XPLSPL15.1 0.7+0.7 Ohm DVC Recone Kit. Does not include tools or workshop consumables such as glue. Note that this does NOT include the dustcap which is available as separate part number XDC.1.

Version History

Version History New generation spare parts to reduce the cost of running a system at a high level. Bassface is moving towards a policy of producing back up equipment to help customers maintain equipment. This will be a long process but these spares prove our intent to create a cohesive and supported brand. Delivered Q1 2019. September 2023 there are only 2 remaining recone kits for XPL15 SPL left in stock in the UK. Once these are gone these amazing woofers will be unsupported.

Key Facts

Product Category	Spare Parts
Version	1
Series	Support Crew
First Added	43319
Last Modified	43486
Barcode	680044772202
Production Status	Current
Product Net Weight (g) (For Pairs/Sets/Major Parts)	300
Complete Product Pack Weight (g)	1200
Warranty (Months) - Private Enjoyment Use Only	12
Sold As	Single

Speaker Data

Impedance (Ohm) (Nominal)	0.7+0.7
Voice Coil External Diameter (mm)	100

Technical Highlights

- Provision of replacement parts reduces system running costs
- Replacing parts is more environmentally friendly
- Bassface is committed to product support

What's In The Box?

- 1 x Recone Kit
- http://incarnav.co.uk/Bassface/XPL15.1SPLRC_1.png

BIGRED12.5RC 12" 30cm Subwoofer Recone Kit
2x10hm DVC



World RRP: £122.95

Category: Spare Parts

Product code: BIGRED12.5.1RC

Product description

Bassface BIGRED12.5 1+1Ohm DVC Recone Kit. This kit comprises of only the cone, Spider and VC assembly correctly aligned, you will need to aquire your own tools and workshop consumables such as glue. Carbon dustcap is also included.

Version History

Version History Pursuing our relentless goal of customer support the recone kit was brought to market at the same time as the V1 Bigred - Q1 2019.

Key Facts

Product Category	Spare Parts
Version	1
Series	Support Crew
First Added	42748
Last Modified	43483
Barcode	683422302251
Production Status	Current
Product Net Weight (g) (For Pairs/Sets/Major Parts)	800
Product Height (mm)	245
Product Length (mm)	335
Product Width (mm)	335
Complete Product Pack Weight (g)	1200
Warranty (Months) - Private Enjoyment Use Only	12
Sold As	Single

Speaker Data

Impedance (Ohm) (Nominal)	1+1
Voice Coil External Diameter (mm)	80

Technical Highlights

- Provision of replacement parts reduces system running costs
- Replacing parts is more environmentally friendly
- Bassface is committed to product support

What's In The Box?

- 1 x Recone Kit
- 1 x Carbon Fibre Dustcap
- http://incarnav.co.uk/Bassface/BIGRED12.5.1RC_1.png

SDC.1 Carbon Subwoofer Dust Cap Upgrade 4" 12cm



***SUPPORT
CREW***



World RRP: £14.95

Category: Spare Parts

Product code: SDC.1

Product description

The SDC.1 is a pure carbon dustup measuring just over 4" in diameter. Its incredibly stiff and insanely light. Its a perfect fit on the SPL8.1 the SPL10.1 and the SPL12.1. This enables you to quite quickly and easily upgrade the looks and performance of your existing Bassface set up. Setting your install out from the crowd and sounding better while you do it. These can be used on any speaker as a simple custom upgrade on any speaker of appropriate dimensions.

Key Facts

Product Category	Spare Parts
Version	1
Series	Support Crew
First Added	41275
Last Modified	43480
Barcode	617529407731
Production Status	Current
Product Net Weight (g) (For Pairs/Sets/Major Parts)	5
Product Height (mm)	15
Product Length (mm)	124
Product Width (mm)	124
Complete Product Pack Weight (g)	100
Warranty (Months) - Private Enjoyment Use Only	12
Sold As	Single

Technical Highlights

- Perfect Size For: SPL 8/10/12 Woofers
- Pure Carbon Cone
- Extremely Stiff
- Extremely Light
- Bassface Branding

What's In The Box?

- 1 x Medium Carbon Dust Cap

- http://incarnav.co.uk/Bassface/SDC.1_1.png

SDC.3 Paper Subwoofer Dust Cap Upgrade 6" 15cm



World RRP: £8.95

Category: Spare Parts

Product code: SDC.3

Product description

At Bassface we believe in the individual, we believe in outdoing expectations and we believe in progression. Because of this we have developed a number of “upgrades” for our products, for you to customise and improve your gear. The SDC.3 is a lightweight paper dustup measuring around 6 inches in diameter. It is very lightweight. Its a great fit on the SPL15.1, SPL12.2, SPL15.2, SPL12.3, SPL15.3, SPL12.4 and SPL15.4 subwoofers. This enables you to quite quickly and easily upgrade the performance of your existing Bassface set up. These can actually be used on any suitable speaker when reconing or to repair damage.

Key Facts

Product Category	Spare Parts
Version	1
Series	Support Crew
First Added	41275
Last Modified	43480
Barcode	683422298134
Production Status	Current
Product Net Weight (g) (For Pairs/Sets/Major Parts)	5
Product Height (mm)	22
Product Length (mm)	150
Product Width (mm)	150
Complete Product Pack Weight (g)	100
Warranty (Months) - Private Enjoyment Use Only	12
Sold As	Single

Technical Highlights

- Perfect Size For: SPL12.2/3 & SPL15.1/2/3
- Paper Cone
- Extremely Stiff
- Extremely Light
- Bassface Branding

What's In The Box?

- 1 x Large Paper Dust Cap
- http://incarnav.co.uk/Bassface/SDC.3_1.png

PAW10.1RC 10" 25cm Midrange Bass Woofer Recone Kit 40hm



***SUPPORT
CREW***



World RRP: £16.95

Category: Spare Parts

Product code: PAW10.1.4RC

Product description

Bassface PAW10.1 40hm SVC Recone Kit. This kit comprises of only the cone, Spider and VC assembly correctly aligned, you will need to aquire your own tools and workshop consumables such as glue. Note that a replacement dustcap is not included.

Version History

Version History Initially available Q4 2018. Bassface is bulding its catalogue of spare parts to help enthusiasts keep running costs to a minimum. As at September 2023 only a handful of these items remain in stock at dealers which will be unavailable once exhausted.

Key Facts

Product Category	Spare Parts
Version	1
Series	Support Crew
First Added	43319
Last Modified	43468
Barcode	680044772141
Production Status	Current
Product Net Weight (g) (For Pairs/Sets/Major Parts)	100
Complete Product Pack Weight (g)	280
Warranty (Months) - Private Enjoyment Use Only	12
Sold As	Single

Technical Highlights

- Provision of replacement parts reduces system running costs
- Replacing parts is more environmentally friendly
- Bassface is committed to product support

What's In The Box?

- 1 X Recone Kit (Without Dustcap)
- http://incarnav.co.uk/Bassface/PAW10.1.4RC_1.png

SPL12.2SRC 12" 30cm Subwoofer Recone Kit

2x40hm DVC



***SUPPORT
CREW***



World RRP: £34.95

Category: Spare Parts

Product code: SPL12.2.4SRC

Product description

Complete high quality recone kit for the 12.2S series Bassface woofer. Comes complete with carbon fibre dustcap Note that the kit does not come with adhesive. This kit can be used to upgrade a 12.2 to S specification. 4+4Ohm version. Last few units remaining in stock September 2023, and will be unsupported after they are gone.

Key Facts

Product Category	Spare Parts
Version	1
Series	Support Crew
First Added	43338
Last Modified	43439
Barcode	680044771830
Production Status	Current
Product Net Weight (g) (For Pairs/Sets/Major Parts)	800
Complete Product Pack Weight (g)	1200
Warranty (Months) - Private Enjoyment Use Only	12
Sold As	Single

Speaker Data

Impedance (Ohm) (Nominal)	4+4
---------------------------	-----

Technical Highlights

- Provision of replacement parts reduces system running costs
- Replacing parts is more environmentally friendly
- Bassface is committed to product support

What's In The Box?

- 1 x Recone Kit
- 1 x Carbon Fibre Dustcap
- http://incarnav.co.uk/Bassface/SPL12.2.4SRC_1.png

SPL10.3SRC 10" 25cm Subwoofer Recone Kit

2x20hm DVC



World RRP: £31.95

Category: Spare Parts

Product code: SPL10.3.2SRC

Product description

Complete high quality recone kit for the 10.3S series Bassface woofer. Comes complete with carbon fibre dustcap Note that the kit does not come with adhesive. This kit can be used to upgrade a 10.3 to S specification. 2+20hm version.

Key Facts

Product Category	Spare Parts
Version	1
Series	Support Crew
First Added	43338
Last Modified	43437
Barcode	680044771847
Production Status	Current
Product Net Weight (g) (For Pairs/Sets/Major Parts)	800
Complete Product Pack Weight (g)	1200
Warranty (Months) - Private Enjoyment Use Only	12
Sold As	Single

Speaker Data

Impedance (Ohm) (Nominal)	2+2
Voice Coil External Diameter (mm)	65

Technical Highlights

- Provision of replacement parts reduces system running costs
- Replacing parts is more environmentally friendly
- Bassface is committed to product support

What's In The Box?

- 1 x Recone Kit
- 1 x Carbon Fibre Dustcap
- http://incarnav.co.uk/Bassface/SPL10.3.2SRC_1.png

SPL10.3SRC 10" 25cm Subwoofer Recone Kit

2x40hm DVC



World RRP: £31.95

Category: Spare Parts

Product code: SPL10.3.4SRC

Product description

Complete high quality recone kit for the 10.3S series Bassface woofer. Comes complete with carbon fibre dustcap Note that the kit does not come with adhesive. This kit can be used to upgrade a 10.3 to S specification. 4+4Ohm version.

Key Facts

Product Category	Spare Parts
Version	1
Series	Support Crew
First Added	43338
Last Modified	43437
Barcode	680044771854
Production Status	Current
Product Net Weight (g) (For Pairs/Sets/Major Parts)	800
Complete Product Pack Weight (g)	1200
Warranty (Months) - Private Enjoyment Use Only	12
Sold As	Single

Speaker Data

Impedance (Ohm) (Nominal)	4+4
Voice Coil External Diameter (mm)	65

Technical Highlights

- Provision of replacement parts reduces system running costs
- Replacing parts is more environmentally friendly
- Bassface is committed to product support

What's In The Box?

- 1 x Recone Kit
- 1 x Carbon Fibre Dustcap
- http://incarnav.co.uk/Bassface/SPL10.3.4SRC_1.png

SR10.1 10" 25cm Subwoofer Trim Ring For SPL10.1



***SUPPORT
CREW***



World RRP: £15.95

Category: Spare Parts

Product code: SR10.1

Product description

Speaker Trim ring for the SPL10.1. This enables you to give your install the professional touch. Fits perfectly for the SPL10.1

Key Facts

Product Category	Spare Parts
Version	1
Series	Support Crew
First Added	42667
Last Modified	42907
Barcode	683422298219
Production Status	Current
Product Net Weight (g) (For Pairs/Sets/Major Parts)	125
Product Height (mm)	20
Product Length (mm)	273
Product Width (mm)	273
Complete Product Pack Weight (g)	125
Warranty (Months) - Private Enjoyment Use Only	12
Sold As	Single

Technical Highlights

- 10" Inch 25cm Subwoofer Trim
- Fits perfectly for SPL10.1 or 10" Subwoofer
- Completes the look of your custom install
- Ideal from broken or damaged Subwoofer trims

What's In The Box?

- 1 x 10 Subwoofer Trim Surround
- http://incarnav.co.uk/Bassface/SR10.1_1.png

Team SQC.1 Extreme Sound Quality Passive Three Way Crossover Networks (1Khz / 5Khz) Pair

Team



World RRP: £99.95

Category: ACCESSORIES

Product code: TeamSQC.1

Product description

Absolutely ideal to head up a three way system using our SQ drivers. Tweeter attenuation is by means of an onboard switch, with a 0 and -3dB level. The three outputs are for woofer, midrange and tweeter with a 12dB/Octave slope and crossover points at 1Khz and 5Khz. The SQC.1 crossover has been designed to offer excellent integration between our SQ series 6.5 midwoofer, the 4 inch midrange and the SQ tweeter, though, of course it can be used on any similar installation.

Version History

Version History Designed from 2020 until 2021 by our UK audiophile these speakers were a lot of work and many prototypes to get exactly right. Launched to market Q4 2021.

Key Facts

Product Category	Accessories
Version	1
Series	Team
First Added	44452
Last Modified	45253
Barcode	5060905110391
Production Status	Current
Product Net Weight (g) (For Pairs/Sets/Major Parts)	540
Product Height (mm)	34
Product Length (mm)	150
Product Width (mm)	83
Complete Product Pack Weight (g)	920
Operating Temperature (Degrees Celsius)	0-50
Warranty (Months) - Private Enjoyment Use Only	12
Sold As	Pair

Technical Highlights

- 3 Way Passive Crossover Network - Sound Quality Applications
- Crossover Points 1Khz & 5Khz, 12dB/Octave Slope
- 50w RMS Continuous Power Handling

- 0/3dB Tweeter Attenuation Position Switch
- See-Thru Top Exposing Components

What's In The Box?

- 2 x Crossover Network
- 1 x Data Sheet
- http://incarnav.co.uk/Bassface/TeamSQC.1_2.png

**Team 15000/x1D Class D Monoblock Subwoofer
Amplifier 15000w RMS**

Team



World RRP: £1258.95

Category: AMPLIFIERS

Product code: Team15000/x1D

Product description

These are no details spared high performance amplifiers using transformer class technology allowing for a compact design while offering huge power. Featuring a sleek satin finish the new Team Series delivers ultimate performance in an unbelievably compact package. Do not let the size of these amplifiers fool you – the current requirements for this level of output are considerable. Installation using the exactly correct cables, batteries and alternator is essential. The amplifiers offer wide crossover adjustments and will accommodate high power RCA and main voltage input. Top quality RCA terminals, power connections and speaker terminal blocks are standard, as is individual factory burn in per amplifier and QC stamp with serial number. The amplifiers are supplied in high quality packaging for protection, and come with printed instructions and comprehensive data sheets as well as having additional important information printed on the body of the units. Finally, output power is rated correctly - what you read is what you get - the Team Series offers stellar performance at an affordable price. This is a professional product, for running subwoofers. The installation must be carried out by expert system architects. WARNING: The current requirements/power of this amplifier are/is extreme.

Version History

Version History 24-4-23 - Corrected an error in the online information and printed datasheet that incorrectly stated the frequency range as Full range. This is a mono LPF amplifier.

Key Facts

Product Category	Amplifiers
Version	1
Series	Team
First Added	44531
Last Modified	45317
Barcode	5060905110216
Production Status	Current
Product Net Weight (g) (For Pairs/Sets/Major Parts)	9337
Product Height (mm)	66.5
Product Length (mm)	560
Product Width (mm)	225
Complete Product Pack Weight (g)	10375
Operating Temperature (Degrees Celsius)	0-50
Weatherproof Rating	In-Car Only

Warranty (Months) - Private Enjoyment Use Only	12
Sold As	Single
Amplifier Data	
Genuine Useable RMS Power, 4Ohm (Watts), < 1%THD, 14v	5500x1
Genuine Useable RMS Power, 2Ohm (Watts), < 1%THD, 14v	11000x1
Genuine Useable RMS Power, 1Ohm (Watts), < 1%THD, 14v	15000x1
Frequency Response (Hz)	5>180
Signal To Noise Ratio (db)	78
LPF (Hz)	50>180
Bass Boost (Db)	0>12
Boost Frequency (Hz)	35>70
Subsonic Filter (Hz)	5>25
Audio Signal Input Voltage (V)	0.22>6.5
LPF Slope (Db/Oct)	12
Subsonic Filter Slope (Db/Oct)	12
Amplifier Topology	Class D Transformer
Maximum Input Voltage (V)	16.2
Fuse Rating (Amps)	Unfused
Power Wire Input Gauge (AWG)	2x 0
Minimum Recommend Final Load Per Channel (Ohms)	1 Mono
Input Impedance (KOhms)	20

Technical Highlights

- Class D Transformer - Ultimate Power Mono Subwoofer Amplifier
- Power Output 1x15000W RMS @ 1 Ohm Load
- Power Output 1x11000W RMS @ 2 Ohm Load
- Power Output 1x5500W RMS @ 4 Ohm Load
- 6.5V Stable RCA Input + Line Output
- 50>180Hz LPF / 5>25Hz HPF Crossovers
- Minimum Power Supply 1200A via 2x 0AWG Inputs
- 5>180Hz Response / 78dB Signal To Noise Ratio
- 16.2V Capable Power Input

- Included Bass Remote & Cable
- http://incarnav.co.uk/Bassface/Team15000X1D_3.png

What's In The Box?

- 1 x Amplifier
- 1 x Bass Remote Control
- 1 x Hardware Pack
- 1 x Bassface Sticker
- 1 x Documentation Set
- http://incarnav.co.uk/Bassface/Team15000X1D_2.png

Team 5000/x1D Class D Monoblock Subwoofer Amplifier 5000w RMS

Team



World RRP: £341.95

Category: AMPLIFIERS

Product code: Team5000/x1D

Product description

These are no details spared high performance amplifiers using transformer class technology allowing for a compact design while offering huge power. Featuring a sleek satin finish the new Team Series delivers ultimate performance in an unbelievably compact package. Do not let the size of these amplifiers fool you – the current requirements for this level of output are considerable. Installation using the exactly correct cables, batteries and alternator is essential. The amplifiers offer wide crossover adjustments and will accommodate high power RCA and main voltage input. Top quality RCA terminals, power connections and speaker terminal blocks are standard, as is individual factory burn in per amplifier and QC stamp with serial number. The amplifiers are supplied in high quality packaging for protection, and come with printed instructions and comprehensive data sheets as well as having additional important information printed on the body of the units. Finally, output power is rated correctly - what you read is what you get - the Team Series offers stellar performance at an affordable price. This is a subwoofer amplifier.

Version History

Version History 24-4-23 - Corrected an error in the online information and printed datasheet that incorrectly stated the frequency range as Full range. This is a mono LPF amplifier.

Key Facts

Product Category	Amplifiers
Version	1
Series	Team
First Added	44531
Last Modified	45317
Barcode	5060905110179
Production Status	Current
Product Net Weight (g) (For Pairs/Sets/Major Parts)	4302
Product Height (mm)	66.5
Product Length (mm)	265
Product Width (mm)	225
Complete Product Pack Weight (g)	4780
Operating Temperature (Degrees Celsius)	0-50
Weatherproof Rating	In-Car Only
Warranty (Months) - Private Enjoyment Use Only	12

Sold As	Single
Amplifier Data	
Genuine Useable RMS Power, 4Ohm (Watts), < 1%THD, 14v	1700x1
Genuine Useable RMS Power, 2Ohm (Watts), < 1%THD, 14v	3200x1
Genuine Useable RMS Power, 1Ohm (Watts), < 1%THD, 14v	5000x1
Frequency Response (Hz)	5>180
Signal To Noise Ratio (db)	88
LPF (Hz)	50>180
Bass Boost (Db)	0>12
Boost Frequency (Hz)	35>70
Subsonic Filter (Hz)	5>25
Audio Signal Input Voltage (V)	0.22>6.5
LPF Slope (Db/Oct)	12
Subsonic Filter Slope (Db/Oct)	12
Amplifier Topology	Class D Transformer
Maximum Input Voltage (V)	16.2
Fuse Rating (Amps)	Unfused
Power Wire Input Gauge (AWG)	2x 0
Minimum Recommend Final Load Per Channel (Ohms)	1 Mono
Input Impedance (KOhms)	20

Technical Highlights

- Class D Transformer - Ultimate Power Mono Subwoofer Amplifier
- Power Output 1x5000W RMS @ 1 Ohm Load
- Power Output 1x3200W RMS @ 2 Ohm Load
- Power Output 1x1700W RMS @ 4 Ohm Load
- 6.5V Stable RCA Input + Line Output
- 50>180Hz LPF / 5>25Hz HPF Crossovers
- Minimum Power Supply 375A via 2x 0AWG Inputs
- 5>180Hz Response / 88dB Signal To Noise Ratio
- 16.2V Capable Power Input
- Included Bass Remote & Cable
- http://incarnav.co.uk/Bassface/Team 5000X1D_3.png

What's In The Box?

- 1 x Amplifier
- 1 x Bass Remote Control
- 1 x Hardware Pack
- 1 x Bassface Sticker
- 1 x Documentation Set
- http://incarnav.co.uk/Bassface/Team 5000X1D_2.png

Team 5000/X1DFR Class D Monoblock Full Range Amplifier 5000w RMS

Team



World RRP: £341.95

Category: AMPLIFIERS

Product code: Team5000/x1DFR

Product description

These are no details spared high performance amplifiers using transformer class technology allowing for a compact design while offering huge power. Featuring a sleek satin finish the new Team Series delivers ultimate performance in an unbelievably compact package. Do not let the size of these amplifiers fool you – the current requirements for this level of output are considerable. Installation using the exactly correct cables, batteries and alternator is essential. The amplifiers offer wide crossover adjustments and will accommodate high power RCA and main voltage input. Top quality RCA terminals, power connections and speaker terminal blocks are standard, as is individual factory burn in per amplifier and QC stamp with serial number. The amplifiers are supplied in high quality packaging for protection, and come with printed instructions and comprehensive data sheets as well as having additional important information printed on the body of the units. Finally, output power is rated correctly - what you read is what you get - the Team Series offers stellar performance at an affordable price. This is a full range model, ideal for running arrays of mid range speakers.

Version History

Version History 7/8/23 Detail change made to online and downloadable datasheet in relation to the subsonic filter specification, so that the paper data sheet in existing stock does not match anymore. The changes are very small and insignificant, but please treat the online resource as the correct information.

Key Facts

Product Category	Amplifiers
Version	1
Series	Team
First Added	44882
Last Modified	45317
Barcode	5060905111138
Production Status	Current
Product Net Weight (g) (For Pairs/Sets/Major Parts)	4302
Product Height (mm)	66.5
Product Length (mm)	265
Product Width (mm)	225
Complete Product Pack Weight (g)	4780
Operating Temperature (Degrees Celsius)	0-50
Weatherproof Rating	In-Car Only

Warranty (Months) - Private Enjoyment Use Only	12
Sold As	Single
Amplifier Data	
Genuine Useable RMS Power, 4Ohm (Watts), < 1%THD, 14v	1700x1
Genuine Useable RMS Power, 2Ohm (Watts), < 1%THD, 14v	3200x1
Genuine Useable RMS Power, 1Ohm (Watts), < 1%THD, 14v	5000x1
Frequency Response (Hz)	20>22000
Signal To Noise Ratio (db)	88
LPF (Hz)	80>20000
Bass Boost (Db)	0>12
Boost Frequency (Hz)	35>70
Subsonic Filter (Hz)	15>80
Audio Signal Input Voltage (V)	0.22>6.5
LPF Slope (Db/Oct)	12
Subsonic Filter Slope (Db/Oct)	12
Amplifier Topology	Class D Transformer
Maximum Input Voltage (V)	16.2
Fuse Rating (Amps)	Unfused
Power Wire Input Gauge (AWG)	2x 0
Minimum Recommend Final Load Per Channel (Ohms)	1 Mono
Input Impedance (KOhms)	20

Technical Highlights

- Class D Transformer - Ultimate Power Full Range Mono Amplifier
- Power Output 1x5000W RMS @ 1 Ohm Load
- Power Output 1x3200W RMS @ 2 Ohm Load
- Power Output 1x1700W RMS @ 4 Ohm Load
- 6.5V Stable RCA Input + Line Output
- 80>20000Hz LPF / 15>80Hz HPF Crossovers
- Minimum Power Supply 375A via 2x 0AWG Inputs
- 20>22000Hz Response / 88dB Signal To Noise Ratio
- 16.2V Capable Power Input

- Included Bass Remote & Cable
- <http://incarnav.co.uk/Bassface/Team 5000x1DFR-3.png>

What's In The Box?

- 1 x Amplifier
- 1 x Bass Remote Control
- 1 x Hardware Pack
- 1 x Bassface Sticker
- 1 x Documentation Set
- <http://incarnav.co.uk/Bassface/Team 5000x1DFR-1.png>

**Team XPL10/4 10" 25cm 40hm 400w RMS
Professional Grade High Output Component
Midrange Speaker**

Team



World RRP: £77.95

Category: Midbass & Midrange Speakers

Product code: TeamXPL10/4

Product description

XPL midrange drivers have big power but at the same time a butter smooth and almost perfectly linear response right up to the point at which you would allow other speakers to take over where their on axis performance trails off. In the region up to around 1Khz they are absolutely unbeatable and offer amazing detail and sonic quality. Power handling is tremendous due to the top of the range Y35 magnet and generously sized motor. VC gap is pinned at a modest setting allowing for big power with a little latitude on coil rub due to abuse but the speaker is not designed for beginners.

Version History

Version History Designed by our Far East engineering team and QC checked in Italy. Launched Q2 2023 to immediate sell out situation.

Key Facts

Product Category	Midbass & Midrange Speakers
Version	1
Series	Team
First Added	45009
Last Modified	45316
Barcode	5060905111329
Production Status	Current
Product Net Weight (g) (For Pairs/Sets/Major Parts)	4350
Product Height (mm)	116
Product Length (mm)	261
Product Width (mm)	261
Complete Product Pack Weight (g)	5350
Operating Temperature (Degrees Celsius)	0-50
Warranty (Months) - Private Enjoyment Use Only	12
Sold As	Single

Speaker Data

Speaker Power Handling RMS (Watts) (One Speaker, Using Appropriate Crossover)	400
---	-----

Continuous RMS Power (Watts) (One Speaker, Using Appropriate Crossover & 0%THD)	300
Overall Diameter (mm)	261
Magnet Diameter (mm) (Including Magnet Protector Where Applicable)	156
Installation Cut-Out Diameter (mm)	223
Overall Depth (mm)	116
Mounting Depth (mm)	107
Front Protrusion From Mounting Plane (mm)	9
System Frequency Response (Hz)	80>3000
Impedance (Ohm) (Nominal)	4
Sensitivity (db/1Wm)	96.7
Total Magnet Weight (Oz)	53.8
Magnet Size (mm)	156x20
Magnet Type	Y35
Magnet Qty	1
Top Plate thickness (mm)	8
Back Plate Thickness (mm)	8
Voice Coil Former Spec	Kapton
Voice Coil Type	CCA Round Wire
Voice Coil External Diameter (mm)	62.95
Voice Coil Internal Diameter (mm)	60.5
Voice Coil Winding Height (mm)	15
Voice Coil Winding (Layers)	2
Cone Type	Non Pressed Paper
Spider Compliance	Medium
Spider Type	Linear
Spider Diameter (mm)	130

Spider Design	Single
Surround	Dual Roll
Surround Material	Cloth
Tinsel Wire	Single
Terminal	Push

Technical Highlights

- 250mm / 10" High Performance 400w RMS Midrange Driver
- Lightweight Non Pressed Paper Cone & Dual Roll Cloth Surround
- 2.5" Coated CCA Wire, Kapton Voice Coil & Linear, Medium Compliance Single Spider
- High Strength Y35 Motor With 53.8 Oz Magnet
- Copper Shorting Ring For Smoother Load Response
- Carefully Selected Super Rigid Cast Basket
- CNC Machined Bullet Phase Plug Optimises Response Curve
- Full Documentation To Assist With Projects
- http://incarnav.co.uk/Bassface/XPL10_girl.png

What's In The Box?

- 1 x Midrange Speaker
- 1 x Data Sheet
- 1 x Series Window Sticker
- 1 x Sealing Ring
- <http://incarnav.co.uk/Bassface/Team XPL104 -8.png>

Technical Parameters

Xmax Single Way Total (mm)	3.5
----------------------------	-----

**Team XPL6/4 6.5" 16.5cm 40hm 200w RMS
Professional Grade High Output Component
Midrange Speaker**

Team



World RRP: £43.95

Category: Midbass & Midrange Speakers

Product code: TeamXPL6/4

Product description

XPL midrange drivers have big power but at the same time a butter smooth and almost perfectly linear response right up to the point at which you would allow other speakers to take over where their on axis performance trails off. In the region up to around 1Khz they are absolutely unbeatable and offer amazing detail and sonic quality. Power handling is tremendous due to the top of the range Y35 magnet and generously sized motor. VC gap is pinned at a modest setting allowing for big power with a little latitude on coil rub due to abuse but the speaker is not designed for beginners.

Version History

Version History Designed by our Far East engineering team and QC checked in Italy. Launched Q2 2023 to immediate sell out situation.

Key Facts

Product Category	Midbass & Midrange Speakers
Version	1
Series	Team
First Added	45009
Last Modified	45316
Barcode	5060905111312
Production Status	Current
Product Net Weight (g) (For Pairs/Sets/Major Parts)	2400
Product Height (mm)	90
Product Length (mm)	174
Product Width (mm)	174
Complete Product Pack Weight (g)	2450
Operating Temperature (Degrees Celsius)	0-50
Warranty (Months) - Private Enjoyment Use Only	12
Sold As	Single

Speaker Data

Speaker Power Handling RMS (Watts) (One Speaker, Using Appropriate Crossover)	200
---	-----

Continuous RMS Power (Watts) (One Speaker, Using Appropriate Crossover & 0%THD)	150
Overall Diameter (mm)	174
Magnet Diameter (mm) (Including Magnet Protector Where Applicable)	120
Installation Cut-Out Diameter (mm)	148
Overall Depth (mm)	90
Mounting Depth (mm)	81
Front Protrusion From Mounting Plane (mm)	9
System Frequency Response (Hz)	120>3500
Impedance (Ohm) (Nominal)	4
Sensitivity (db/1Wm)	93.5
Total Magnet Weight (Oz)	34
Magnet Size (mm)	120x20
Magnet Type	Y35
Magnet Qty	1
Top Plate thickness (mm)	8
Back Plate Thickness (mm)	8
Voice Coil Former Spec	Kapton
Voice Coil Type	CCA Round Wire
Voice Coil External Diameter (mm)	40
Voice Coil Internal Diameter (mm)	38.5
Voice Coil Winding Height (mm)	12
Voice Coil Winding (Layers)	2
Cone Type	Non Pressed Paper
Spider Compliance	Medium
Spider Type	Linear
Spider Diameter (mm)	108

Spider Design	Single
Surround	Dual Roll
Surround Material	Cloth
Tinsel Wire	Single
Terminal	Push

Technical Highlights

- 165mm / 6.5" High Performance 200W RMS Midrange Driver
- Lightweight Non Pressed Paper Cone & Dual Roll Cloth Surround
- 1.5" Coated CCA Wire, Kapton Voice Coil & Linear, Medium Compliance Single Spider
- High Strength Y35 Motor With 34 Oz Magnet
- Copper Shorting Ring For Smoother Load Response
- Carefully Selected Super Rigid Cast Basket
- CNC Machined Bullet Phase Plug Optimises Response Curve
- Full Documentation To Assist With Projects
- http://incarnav.co.uk/Bassface/XPL6_girl.png

What's In The Box?

- 1 x Midrange Speaker
- 1 x Data Sheet
- 1 x Series Window Sticker
- 1 x Sealing Ring
- <http://incarnav.co.uk/Bassface/Team XPL 64-8.png>

Technical Parameters

Xmax Single Way Total (mm)	2
----------------------------	---

**Team XPL8/4 8" 20cm 40hm 300w RMS
Professional Grade High Output Component
Midrange Speaker**

Team



World RRP: £58.95

Category: Midbass & Midrange Speakers

Product code: TeamXPL8/4

Product description

XPL midrange drivers have big power but at the same time a butter smooth and almost perfectly linear response right up to the point at which you would allow other speakers to take over where their on axis performance trails off. In the region up to around 1Khz they are absolutely unbeatable and offer amazing detail and sonic quality. Power handling is tremendous due to the top of the range Y35 magnet and generously sized motor. VC gap is pinned at a modest setting allowing for big power with a little latitude on coil rub due to abuse but the speaker is not designed for beginners.

Version History

Version History Designed by our Far East engineering team and QC checked in Italy. Launched Q2 2023 to immediate sell out situation.

Key Facts

Product Category	Midbass & Midrange Speakers
Version	1
Series	Team
First Added	45009
Last Modified	45316
Barcode	5060905111305
Production Status	Current
Product Net Weight (g) (For Pairs/Sets/Major Parts)	2890
Product Height (mm)	100
Product Length (mm)	210
Product Width (mm)	210
Complete Product Pack Weight (g)	3690
Operating Temperature (Degrees Celsius)	0-50
Warranty (Months) - Private Enjoyment Use Only	12
Sold As	Single

Speaker Data

Speaker Power Handling RMS (Watts) (One Speaker, Using Appropriate Crossover)	300
---	-----

Continuous RMS Power (Watts) (One Speaker, Using Appropriate Crossover & 0%THD)	230
Overall Diameter (mm)	210
Magnet Diameter (mm) (Including Magnet Protector Where Applicable)	134
Installation Cut-Out Diameter (mm)	183
Overall Depth (mm)	100
Mounting Depth (mm)	92
Front Protrusion From Mounting Plane (mm)	8
System Frequency Response (Hz)	100>2000
Impedance (Ohm) (Nominal)	4
Sensitivity (db/1Wm)	95.7
Total Magnet Weight (Oz)	41
Magnet Size (mm)	134x20
Magnet Type	Y35
Magnet Qty	1
Top Plate thickness (mm)	8
Back Plate Thickness (mm)	8
Voice Coil Former Spec	Kapton
Voice Coil Type	CCA Round Wire
Voice Coil External Diameter (mm)	52.35
Voice Coil Internal Diameter (mm)	50.8
Voice Coil Winding Height (mm)	13
Voice Coil Winding (Layers)	2
Cone Type	Non Pressed Paper
Spider Compliance	Medium
Spider Type	Linear
Spider Diameter (mm)	125

Spider Design	Single
Surround	Dual Roll
Surround Material	Cloth
Tinsel Wire	Single
Terminal	Push

Technical Highlights

- 200mm / 8" High Performance 300w RMS Midrange Driver
- Lightweight Non Pressed Paper Cone & Dual Roll Cloth Surround
- 2" Coated CCA Wire, Kapton Voice Coil & Linear, Medium Compliance Single Spider
- High Strength Y35 Motor With 41 Oz Magnet
- Copper Shorting Ring For Smoother Load Response
- Carefully Selected Super Rigid Cast Basket
- CNC Machined Bullet Phase Plug Optimises Response Curve
- Full Documentation To Assist With Projects
- http://incarnav.co.uk/Bassface/XPL8_girl.png

What's In The Box?

- 1 x Midrange Speaker
- 1 x Data Sheet
- 1 x Series Window Sticker
- 1 x Sealing Ring
- <http://incarnav.co.uk/Bassface/Team XPL 84-8.png>

Technical Parameters

Xmax Single Way Total (mm)	2.5
----------------------------	-----

**Team SQ4/4 4" 10cm 40hm 30w RMS Ultimate
Sound Quality Full Range Speaker**

Team



World RRP: £99.95

Category: Midbass & Midrange Speakers

Product code: TeamSQ4/4

Product description

The SQ woofers are ideal for building ultimate sound quality full range systems. Featuring cast baskets and high end components and construction throughout these speakers would be many times the price in competitor brands. We don't charge for performance, so the value on offer here is staggering. Running from any source these are incredibly efficient speakers and have a musical quality that will startle you with its stereo imaging and beautiful open vocals. The high frequency performance is absolutely outstanding, and they are actually listenable even without tweeters! Midrange, it almost goes without saying, is the best we offer and the midbass performance is valiant for a tiny driver, beginning to roll off smoothly at 200Hz and hanging on to 120Hz if you don't need an enormous sound. It is absolutely possible to use a pair of these with a subwoofer to create a very small form factor, very high performance system.

Version History

Version History Designed from 2020 until 2021 by our UK audiophile these speakers were a lot of work and many prototypes to get exactly right. Launched to market Q4 2021.

Key Facts

Product Category	Midbass & Midrange Speakers
Version	1
Series	Team
First Added	44452
Last Modified	45274
Barcode	5060905110360
Production Status	Current
Product Net Weight (g) (For Pairs/Sets/Major Parts)	550
Product Height (mm)	60
Product Length (mm)	105
Product Width (mm)	105
Complete Product Pack Weight (g)	700
Operating Temperature (Degrees Celsius)	0-50
Warranty (Months) - Private Enjoyment Use Only	12
Sold As	Single

Speaker Data

Continuous RMS Power (Watts) (One Speaker, Using Appropriate Crossover & 0%THD)	30
Overall Diameter (mm)	105
Magnet Diameter (mm) (Including Magnet Protector Where Applicable)	76
Installation Cut-Out Diameter (mm)	98
Overall Depth (mm)	56
Mounting Depth (mm)	51
Front Protrusion From Mounting Plane (mm)	5
System Frequency Response (Hz)	120>7500
Impedance (Ohm) (Nominal)	4
Sensitivity (db/1Wm)	91
Total Magnet Weight (Oz)	4.5
Magnet Size (mm)	20x8 (x8)
Magnet Type	N38
Magnet Qty	8
Top Plate thickness (mm)	4
Back Plate Thickness (mm)	8
Voice Coil Former Spec	Kapton
Voice Coil Type	CCA Round Wire
Voice Coil External Diameter (mm)	25.65
Voice Coil Internal Diameter (mm)	25.5
Voice Coil Winding Height (mm)	6
Voice Coil Winding (Layers)	2
Cone Type	Kevlar
Spider Compliance	Very Soft
Spider Type	Nomex

Spider Diameter (mm)	61
Spider Design	Single
Surround	Single Roll
Surround Material	Rubber
Tinsel Wire	Single
Terminal	Screw type

Technical Highlights

- 100mm / 4" Extreme Sound Quality 30w RMS Midrange Driver
- Ultra Lightweight/Rigid Kevlar Cone & Single Roll Nitrile Surround
- 1" Coated CCA Wire, Kapton Voice Coil & Very Soft Nomex Single Spider
- High Performance Neodymium N38 Motor With 4.5 Oz Multi Piece Magnet
- Copper Shorting Ring For Smoother Load Response
- Carefully Selected Super Rigid Cast Basket
- Full Documentation To Assist With Projects

What's In The Box?

- 1 x Midrange Speaker
- 1 x Data Sheet
- 1 x Series Window Sticker
- <http://incarnav.co.uk/Bassface/Team SQ 44-3.png>

Technical Parameters

Xmax Single Way Total (mm)	4
----------------------------	---

**Team SQ6/4 6.5" 16.5cm 40hm 75w RMS Ultimate
Sound Quality Woofer/Midrange Speaker**

Team



World RRP: £149.95

Category: Midbass & Midrange Speakers

Product code: TeamSQ6/4

Product description

The SQ woofers are ideal for building ultimate sound quality full range systems. Featuring cast baskets and high end components and construction throughout these speakers would be many times the price in competitor brands. We don't charge for performance, so the value on offer here is staggering. Running from any source these are incredibly efficient speakers and have a musical quality that will startle you with its stereo imaging and beautiful open vocals. The speakers have a commanding midbass response and a very exciting, accurate and clear full range sound. The speakers play convincingly down to 60Hz if modest sound levels are required, and can be used without a subwoofer if so needed, still retaining impressive performance. They should be crossed over to a high frequency speaker by 6Khz if you are using them as a two way system.

Version History

Version History Designed from 2020 until 2021 by our UK audiophile these speakers were a lot of work and many prototypes to get exactly right. Launched to market Q4 2021.

Key Facts

Product Category	Midbass & Midrange Speakers
Version	1
Series	Team
First Added	44452
Last Modified	45274
Barcode	5060905110384
Production Status	Current
Product Net Weight (g) (For Pairs/Sets/Major Parts)	1200
Product Height (mm)	73
Product Length (mm)	165
Product Width (mm)	165
Complete Product Pack Weight (g)	1500
Operating Temperature (Degrees Celsius)	0-50
Warranty (Months) - Private Enjoyment Use Only	12
Sold As	Single

Speaker Data

Continuous RMS Power (Watts) (One Speaker, Using Appropriate Crossover & 0%THD)	75
Overall Diameter (mm)	165
Magnet Diameter (mm) (Including Magnet Protector Where Applicable)	100
Installation Cut-Out Diameter (mm)	156
Overall Depth (mm)	71
Mounting Depth (mm)	66
Front Protrusion From Mounting Plane (mm)	5
System Frequency Response (Hz)	60>5000
Impedance (Ohm) (Nominal)	4
Sensitivity (db/1Wm)	91
Total Magnet Weight (Oz)	15
Magnet Size (mm)	22x10 (x10)
Magnet Type	N38
Magnet Qty	10
Top Plate thickness (mm)	6
Back Plate Thickness (mm)	10
Voice Coil Former Spec	Kapton
Voice Coil Type	CCA Round Wire
Voice Coil External Diameter (mm)	38.8
Voice Coil Internal Diameter (mm)	38.6
Voice Coil Winding Height (mm)	12
Voice Coil Winding (Layers)	2
Cone Type	Kevlar
Spider Compliance	Very Soft
Spider Type	Nomex

Spider Diameter (mm)	103
Spider Design	Double
Surround	Single Roll
Surround Material	Rubber
Tinsel Wire	Single
Terminal	Screw type

Technical Highlights

- 165mm / 6.5" Extreme Sound Quality 75W RMS Midrange Driver
- Ultra Lightweight/Rigid Kevlar Cone & Single Roll Nitrile Surround
- 1.5" Coated CCA Wire, Kapton Voice Coil & Very Soft Nomex Double Spider
- High Performance Neodymium N38 Motor With 15 Oz Multi Piece Magnet
- Copper Shorting Ring For Smoother Load Response
- Carefully Selected Super Rigid Cast Basket
- Full Documentation To Assist With Projects

What's In The Box?

- 1 x Midrange Speaker
- 1 x Data Sheet
- 1 x Series Window Sticker
- <http://incarnav.co.uk/Bassface/Team SQ 64-3.png>

Technical Parameters

Xmax Single Way Total (mm)	4.5
----------------------------	-----

**Team ZXM10/4 10" 25cm 40hm 500w RMS High
SPL Neodymium Midrange / Midbass Speaker**

Team



World RRP: £178.95

Category: Midbass & Midrange Speakers

Product code: TeamZXM10/4

Product description

Developed to offer elite level performance. Using carefully designed custom heavy duty cloth spiders tuned to each exact size we were able to develop for excellent reliability and performance while implementing measures to optimise the frequency response. The ultra-light weight copper coated coil allows for more sonic accuracy and high-end musical characteristics. We use a small piece Neodymium motor to optimise the cooling efficiency and motor strength. Team ZXM also features a dual roll treated cloth surround and coated dimpled textured surface to the cone. Great for small or large door builds in car, for keen enthusiasts looking for a lightweight and accurate sounding speaker the Team ZXM offers good bandwidth and musicality in the midrange. It also has proper documentation making it easy to set up and use even in more advanced projects.

Version History

Version History Team ZXM concept was designed to offer an all-round ultra high performance combine midrange/midbass device at a reasonable price point. ZXM branding was originally conceived in mid-2019, with outline specifications in place by the end of that year. Prototypes were built throughout 2020 and first production models were made available Q3 2021. ZXM midrange is due to be discontinued in Q4 2023, to be replaced by the XPL and revised SPL range of mids.

Key Facts

Product Category	Midbass & Midrange Speakers
Version	1
Series	Team
First Added	44242
Last Modified	45274
Barcode	5060905110865
Production Status	Current
Product Net Weight (g) (For Pairs/Sets/Major Parts)	5000
Product Height (mm)	110
Product Length (mm)	260
Product Width (mm)	260
Complete Product Pack Weight (g)	6000
Operating Temperature (Degrees Celsius)	0-50
Warranty (Months) - Private Enjoyment Use Only	12
Sold As	Single

Speaker Data

Continuous RMS Power (Watts) (One Speaker, Using Appropriate Crossover & 0%THD)	500
Overall Diameter (mm)	295
Magnet Diameter (mm) (Including Magnet Protector Where Applicable)	140
Installation Cut-Out Diameter (mm)	229
Overall Depth (mm)	110
Mounting Depth (mm)	97
Front Protrusion From Mounting Plane (mm)	14
System Frequency Response (Hz)	100>3000
Impedance (Ohm) (Nominal)	4
Sensitivity (db/1Wm)	99.08
Total Magnet Weight (Oz)	20
Magnet Size (mm)	35x10 (x8)
Magnet Type	N40
Magnet Qty	8
Top Plate thickness (mm)	11
Back Plate Thickness (mm)	13.5
Voice Coil Former Spec	TIL Glass Fibre
Voice Coil Type	CCA Round Wire
Voice Coil External Diameter (mm)	67.5
Voice Coil Internal Diameter (mm)	65.5
Voice Coil Winding Height (mm)	13.8
Voice Coil Winding (Layers)	2
Cone Type	Coated Non Pressed Paper
Spider Compliance	Soft
Spider Type	Linear

Spider Diameter (mm)	143
Spider Design	Single
Surround	Dual Roll
Surround Material	Cloth
Tinsel Wire	Dual
Terminal	Push

Technical Highlights

- 250mm / 10" High Performance 500w RMS Midrange Driver
- Lightweight Coated Non Pressed Paper Cone & Dual Roll Cloth Surround
- 2.5" Coated CCA Wire, Glass Fibre Voice Coil & Linear, Medium Compliance Single Spider
- High Strength Neodymium N40 Motor With 20 Oz Muti Piece Magnet
- Copper Shorting Ring For Smoother Load Response
- Carefully Selected Super Rigid Cast Basket
- Full Documentation To Assist With Projects

What's In The Box?

- 1 x Midrange Speaker
- 1 x Data Sheet
- 1 x Series Window Sticker
- 1 x M.D.F Speaker Ring
- http://incarnav.co.uk/Bassface/TeamZXM104_1.png

Technical Parameters

Xmax Single Way Total (mm)	2.9
----------------------------	-----

**Team ZXM6/4 6.5" 16.5cm 40hm 300w RMS High
SPL Neodymium Midrange / Midbass Speaker**

Team



World RRP: £117.95

Category: Midbass & Midrange Speakers

Product code: TeamZXM6/4

Product description

Developed to offer elite level performance. Using carefully designed custom heavy duty cloth spiders tuned to each exact size we were able to develop for excellent reliability and performance while implementing measures to optimise the frequency response. The ultra-light weight copper coated coil allows for more sonic accuracy and high-end musical characteristics. We use a small piece Neodymium motor to optimise the cooling efficiency and motor strength. Team ZXM also features a dual roll treated cloth surround and coated dimpled textured surface to the cone. Great for small or large door builds in car, for keen enthusiasts looking for a lightweight and accurate sounding speaker the Team ZXM offers good bandwidth and musicality in the midrange. It also has proper documentation making it easy to set up and use even in more advanced projects.

Version History

Version History Team ZXM concept was designed to offer an all-round ultra high performance combine midrange/midbass device at a reasonable price point. ZXM branding was originally conceived in mid-2019, with outline specifications in place by the end of that year. Prototypes were built throughout 2020 and first production models were made available Q3 2021. ZXM midrange is due to be discontinued in Q4 2023, to be replaced by the XPL and revised SPL range of mids.

Key Facts

Product Category	Midbass & Midrange Speakers
Version	1
Series	Team
First Added	44242
Last Modified	45274
Barcode	5060905110889
Production Status	Current
Product Net Weight (g) (For Pairs/Sets/Major Parts)	2450
Product Height (mm)	87
Product Length (mm)	170
Product Width (mm)	170
Complete Product Pack Weight (g)	2700
Operating Temperature (Degrees Celsius)	0-50
Warranty (Months) - Private Enjoyment Use Only	12
Sold As	Single

Speaker Data

Continuous RMS Power (Watts) (One Speaker, Using Appropriate Crossover & 0%THD)	300
Overall Diameter (mm)	165
Magnet Diameter (mm) (Including Magnet Protector Where Applicable)	111
Installation Cut-Out Diameter (mm)	145
Overall Depth (mm)	88
Mounting Depth (mm)	71
Front Protrusion From Mounting Plane (mm)	8.3
System Frequency Response (Hz)	100>5000
Impedance (Ohm) (Nominal)	4
Sensitivity (db/1Wm)	95.99
Total Magnet Weight (Oz)	12.8
Magnet Size (mm)	28x10 (x8)
Magnet Type	N40
Magnet Qty	8
Top Plate thickness (mm)	10
Back Plate Thickness (mm)	10
Voice Coil Former Spec	TIL Glass Fibre
Voice Coil Type	CCA Round Wire
Voice Coil External Diameter (mm)	52.1
Voice Coil Internal Diameter (mm)	50.8
Voice Coil Winding Height (mm)	11.7
Voice Coil Winding (Layers)	2
Cone Type	Coated Non Pressed Paper
Spider Compliance	Soft
Spider Type	Linear

Spider Diameter (mm)	100
Spider Design	Single
Surround	Dual Roll
Surround Material	Cloth
Tinsel Wire	Dual
Terminal	Push

Technical Highlights

- 165mm / 6.5" High Performance 300W RMS Midrange Driver
- Lightweight Coated Non Pressed Paper Cone & Dual Roll Cloth Surround
- 2" Coated CCA Wire, Glass Fibre Voice Coil & Linear, Medium Compliance Single Spider
- High Strength Neodymium N40 Motor With 12.8 Oz Multi Piece Magnet
- Copper Shorting Ring For Smoother Load Response
- Carefully Selected Super Rigid Cast Basket
- Full Documentation To Assist With Projects

What's In The Box?

- 1 x Midrange Speaker
- 1 x Data Sheet
- 1 x Series Window Sticker
- 1 x M.D.F Speaker Ring
- http://incarnav.co.uk/Bassface/TeamZXM64_1.png

Technical Parameters

Xmax Single Way Total (mm)	1.85
----------------------------	------

**Team 5000/1D Class D 2/1 Channel Mono
Subwoofer Power Amplifier Replacement PCB**

Team

World RRP: £209.95

Category: Spare Parts

Product code: Team5000/1DPCBA

Product description

Bassface is proud to announce that it will now ship replacement PCB units for its amplifiers to help customers repair and renew existing equipment. Ideal for competitors trying to keep costs down after pushing beyond limits or for more traditional repairs. With the cost of raw materials increasing every year it does not make economic sense for business to encourage customers to throw away perfectly good cast and machined components. Please note that it is extremely important to understand the immense heat that this board will generate if it is not installed into its correct heatsink. **YOU CAN NOT RUN THIS BOARD WITHOUT THE CORRECT ORIGINAL BASSFACE HEAT SINK.** If you attempt to use this product without installing it into the heat sink the product will immediately destroy itself.

Version History

Version History No prototype necessary. Straight iteration of existing product.

Key Facts

Product Category	Spare Parts
Version	1
Series	Team
First Added	43794
Last Modified	44707
Barcode	5060905111978
Production Status	Current
Product Net Weight (g) (For Pairs/Sets/Major Parts)	2000
Warranty (Months) - Private Enjoyment Use Only	12
Sold As	Single

Technical Highlights

- Class D Transformer Technology
- High Quality RCA Connectors
- Heavy Duty Screw Terminals

What's In The Box?

- 1 x High Performance Mono Amplifier Populated PCB

**Team CHA4/2 34mm Throat Diameter Aluminum
Horn - 56mm Depth (Single)**

Team



World RRP: £18.95

Category: Tweeters & Horns

Product code: TeamCHA4/2

Product description

These aluminium compression horns are suitable for our TW Three compression driver and are constructed from sturdy aluminium for longevity and strength.

Key Facts

Product Category	Tweeters & Horns
Version	1
Series	Team
First Added	44701
Last Modified	45264
Barcode	5060905111046
Production Status	Current
Product Net Weight (g) (For Pairs/Sets/Major Parts)	300
Product Height (mm)	56
Product Length (mm)	94
Product Width (mm)	94
Complete Product Pack Weight (g)	305
Operating Temperature (Degrees Celsius)	0-50
Warranty (Months) - Private Enjoyment Use Only	12
Sold As	Single

Technical Highlights

- High Grade Aluminium Construction
- 34mm (1.34") Throat Diameter
- 94mm (3.7") Overall Diameter
- 56mm (2.2") Depth
- Can be used with Bassface Indy TW-Three

What's In The Box?

- 1 x Horn

- 1 x Data Sheet
- 1 x Bassface Sticker
- <http://incarnav.co.uk/Bassface/CHA42-5.png>

**Team CHA4/4 34mm Throat Diameter Aluminum
Horn - 90mm Depth (Single)**

Team



World RRP: £20.95

Category: Tweeters & Horns

Product code: TeamCHA4/4

Product description

These aluminium compression horns are suitable for our TW Three compression driver and offer a slightly longer throat than the 4/2 model. Construction is identical, with sturdy aluminium casting offering the optimum strength and longevity.

Key Facts

Product Category	Tweeters & Horns
Version	1
Series	Team
First Added	44701
Last Modified	45264
Barcode	5060905111039
Production Status	Current
Product Net Weight (g) (For Pairs/Sets/Major Parts)	350
Product Height (mm)	90
Product Length (mm)	105
Product Width (mm)	105
Complete Product Pack Weight (g)	355
Operating Temperature (Degrees Celsius)	0-50
Warranty (Months) - Private Enjoyment Use Only	12
Sold As	Single

Technical Highlights

- High Grade Aluminium Construction
- 34mm (1.34") Throat Diameter
- 105mm (4.1") Overall Diameter
- 90mm (3.5") Depth
- Can be used with Bassface Indy TW-Three

What's In The Box?

- 1 x Horn
- 1 x Data Sheet
- 1 x Bassface Sticker
- <http://incarnav.co.uk/Bassface/CHA44-5.png>

**Team SQT.1 40hm 2x45w RMS Ultimate Sound
Quality Silk Dome Tweeters (Pair)**

Team



World RRP: £99.95

Category: Tweeters & Horns

Product code: TeamSQT.1

Product description

Introducing the SQT.1 tweeter. The product of intense development and testing here in the UK, this simply astonishing silk dome tweeter produces fine quality high frequencies and is the ideal partner for our SQ mid range drivers. You will not find finer sound at any price. Please note these SQ tweeters require a burn in period of at least 25 hours modest volume play to sound their very best.

Version History

Version History Designed from the ground up during 2020, and launched in Q2 2022. There is an error in the Datasheet provided with the item which states that the product includes a pair of capacitors. This is incorrect and the user should provide their own crossover.

Key Facts

Product Category	Tweeters & Horns
Version	1
Series	Team
First Added	44452
Last Modified	45250
Barcode	5060905110407
Production Status	Current
Product Net Weight (g) (For Pairs/Sets/Major Parts)	115
Product Height (mm)	30
Product Length (mm)	60
Product Width (mm)	60
Complete Product Pack Weight (g)	215
Operating Temperature (Degrees Celsius)	0-50
Warranty (Months) - Private Enjoyment Use Only	12
Sold As	Pair

Tweeter Data

Voice Coil Diameter (mm)	25.5
--------------------------	------

Overall Depth (mm)	30
Mounting Depth (mm)	19
Overall Diameter (mm)	60
Magnet Diameter (mm)	24.5
Installation Cut-out Diameter (mm)	50
Magnet Weight (Oz)	0.36
Magnet Type	N40
System Maximum Power (Watts) (Using Pair Of Tweeters Not Necessarily Included)	180
System Maximum Power (Watts) (Single Tweeter)	90
System RMS (Watts) (Single Tweeter, 4Khz/12DB Oct X Over)	45
Frequency Response (Hz)	1500>24000
Impedance (Ohm)	4
Sensitivity (db/1Wm)	91

Technical Highlights

- Ultimate Sound Quality Component Tweeter, 45W RMS Power Handling Each Driver
- 19mm Mount Depth, 60mm Overall Diameter
- Large 25.5mm (1") 4 Ohm VC With 91db dB/1Wm Sensitivity
- Frequency Range 1500Hz > 24000Hz, Silk Diaphragm
- Ultimate Performance N40 Neodymium Magnet

What's In The Box?

- 2 x Tweeter
- 1 x Data Sheet
- 1 x Bassface Sticker
- http://incarnav.co.uk/Bassface/TeamSQT.1_5.png

**Team TW/NeoOne 40hm 2x120w RMS Sound
Quality Neodymium Bullet Tweeters (Pair)**

Team



World RRP: £65.95

Category: Tweeters & Horns

Product code: TeamTW/NeoOne

Product description

The old Neo One was a big hit and this new and optimised version is sure to be even better. Balanced sound, smooth highs and compact size allow perfect positioning within the system and a super sensitive response (110db) ensures spectacular imaging. Comes complete with a pair of capacitors to allow immediate connection to a full range source.

Version History

Version History Re-engineered from the outgoing Neo One model, launched Q2 2022 in Jiaxing. Denoted as V2.

Key Facts

Product Category	Tweeters & Horns
Version	2
Series	Team
First Added	44452
Last Modified	45294
Barcode	5060905110506
Production Status	Current
Product Net Weight (g) (For Pairs/Sets/Major Parts)	530
Product Height (mm)	47
Product Length (mm)	100
Product Width (mm)	100
Complete Product Pack Weight (g)	630
Operating Temperature (Degrees Celsius)	0-50
Warranty (Months) - Private Enjoyment Use Only	12
Sold As	Pair

Tweeter Data

Voice Coil Diameter (mm)	25.4
--------------------------	------

Overall Depth (mm)	47
Mounting Depth (mm)	44
Overall Diameter (mm)	100
Installation Cut-out Diameter (mm)	73
Magnet Weight (Oz)	0.7
Magnet Type	N42
System Maximum Power (Watts) (Using Pair Of Tweeters Not Necessarily Included)	480
System Maximum Power (Watts) (Single Tweeter)	240
System RMS (Watts) (Single Tweeter, 4Khz/12DB Oct X Over)	120
Frequency Response (Hz)	3000>30000
Impedance (Ohm)	4
Sensitivity (db/1Wm)	110

Technical Highlights

- Insane Sensitivity & Range, 120W RMS Power Handling Each Driver
- Spade Terminals, 44mm Mount Depth, 100mm Overall Diameter
- Large 25.5mm (1") 4 Ohm VC With 110db dB/1Wm Sensitivity
- Frequency Range 3000Hz > 30000Hz, PEI Diaphragm
- Ultimate Performance N42 Neodymium Magnet

What's In The Box?

- 2 x Tweeter
- 2 x Capacitor Crossover
- 1 x Data Sheet
- 1 x Bassface Sticker
- http://incarnav.co.uk/Bassface/Team TW Neo One_5.png

VOLT/0 0AWG (53mm) 150A ANL Fused Prewired & Crimped 5m Super Flexible Amplifier Wiring Kit (30%OFC/2989 Strand)



World RRP: £73.95

Category: Wiring Products

Product code: Volt/0

Product description

Our carefully designed and engineered wiring kits offer the enthusiast an easy way to lay on high performance power. The 30% OFC/CCA blend provides significantly improved power transfer and current handling compared to traditional CCA kits, whilst keeping the cost managable. A high quality ANL fuse holder and 150A fuse are pre fitted and both the main power input and the earth point cables have their respective terminals factory installed, saving the need for expensive crimping tools. A high quality 5m RCA cable, 5m of 12GA (3.2mm) speaker cable and ancilliary remote cable etc are also included along with the top quality super flexible silicone power cables. You won't find higher real world performance, better value or an easier to install kit anywhere. These are not to be confused with those "cheap charlie" marketplace wiring kits that claim unfeasible wattages. We supply a fuse helpful for many installations but this can and should be replaced with a more appropriate value to your install if necessary with reference to our cable chart. This chart is provided so that you can understand how current and wattage capacity changes as you alter the power cable length. Never install a fuse that would exceed the current handling of the fuseholder.

Key Facts

Product Category	Wiring Products
Version	1
Series	Volt
First Added	44590
Last Modified	45295
Barcode	5060905110926
Production Status	Current
Product Net Weight (g) (For Pairs/Sets/Major Parts)	2255
Complete Product Pack Weight (g)	2450
Operating Temperature (Degrees Celsius)	0-50
Warranty (Months) - Private Enjoyment Use Only	12
Sold As	Kit

Technical Highlights

- True 0 AWG Cable 2989 Strand With 150A ANL Fuse
- Flexibile Silicon Rubber Over 52.82mm Conductor Area
- 30% OFC / 70% CCA Blend
- Pre Assembled & Crimped - Easy Fit
- Complete With 5m RCA & 5m Speaker Cable

What's In The Box?

- 1 x 5m 0 AWG Orange Power Cable With 150A Fuse Holder & Round Terminal Installed
- 1 x 1m 0 AWG Black Ground Cable, Round Terminal Pre-Crimped
- 1 x 5m 12 AWG Orange/Black Speaker Cable
- 1 x 5m 18 AWG Remote Cable
- 1 x 5m Shielded & Twisted RCA Cable, SureGrip Connectors
- 2 x 0 AWG Spade Terminal, Orange/Black Sheath
- http://incarnav.co.uk/Bassface/Volt 0_5.png

**VOLT/4 4AWG (21mm) 100A Mini-ANL Fused
Prewired & Crimped 5m Super Flexible Amplifier
Wiring Kit (30%OFC/1176 Strand)**



World RRP: £38.95

Category: Wiring Products

Product code: Volt/4

Product description

Our carefully designed and engineered wiring kits offer the enthusiast an easy way to lay on high performance power. The 30% OFC/CCA blend provides significantly improved power transfer and current handling compared to traditional CCA kits, whilst keeping the cost managable. A high quality mini ANL fuse holder and 100A fuse are pre fitted and both the main power input and the earth point cables have their respective terminals factory installed, saving the need for expensive crimping tools. A high quality 5m RCA cable, 5m of 16GA (1.5mm) speaker cable and ancilliary remote cable etc are also included along with the top quality super flexible silicone power cables. You won't find higher real world performance, better value or an easier to install kit anywhere. These are not to be confused with those "cheap charlie" marketplace wiring kits that claim unfeasible wattages. We supply a fuse helpful for many installations but this can and should be replaced with a more appropriate value to your install if necessary with reference to our cable chart. This chart is provided so that you can understand how current and wattage capacity changes as you alter the power cable length. Never install a fuse that would exceed the current handling of the fuseholder.

Key Facts

Product Category	Wiring Products
Version	1
Series	Volt
First Added	44590
Last Modified	45295
Barcode	5060905110933
Production Status	Current
Product Net Weight (g) (For Pairs/Sets/Major Parts)	1119
Complete Product Pack Weight (g)	1220
Operating Temperature (Degrees Celsius)	0-50
Warranty (Months) - Private Enjoyment Use Only	12
Sold As	Kit

Technical Highlights

- True 4 AWG Cable 1176 Strand With 100A Mini ANL Fuse
- Flexibile Silicon Rubber Over 20.78mm Conductor Area
- 30% OFC / 70% CCA Blend
- Pre Assembled & Crimped - Easy Fit
- Complete With 5m RCA & 5m Speaker Cable

What's In The Box?

- 1 x 5m 4 AWG Orange Power Cable With 100A Fuse Holder & Round Terminal Installed
- 1 x 1m 4 AWG Black Ground Cable, Round Terminal Pre-Crimped
- 1 x 5m 16 AWG Orange/Black Speaker Cable
- 1 x 5m 18 AWG Remote Cable
- 1 x 5m Shielded & Twisted RCA Cable, SureGrip Connectors
- 2 x 4 AWG Spade Terminal, Orange/Black Sheath
- http://incarnav.co.uk/Bassface/Volt 4_8.png

**VOLT/8 8AWG (8.3mm) 80A Mini-ANL Fused
Prewired & Crimped 5m Super Flexible Amplifier
Wiring Kit (30%OFC/469 Strand)**



World RRP: £27.95

Category: Wiring Products

Product code: Volt/8

Product description

Our carefully designed and engineered wiring kits offer the enthusiast an easy way to lay on high performance power. The 30% OFC/CCA blend provides significantly improved power transfer and current handling compared to traditional CCA kits, whilst keeping the cost managable. A high quality mini ANL fuse holder and 80A fuse are pre fitted and both the main power input and the earth point cables have their respective terminals factory installed, saving the need for expensive crimping tools. A high quality 5m RCA cable, 5m of 16GA (1.5mm) speaker cable and ancilliary remote cable etc are also included along with the top quality super flexible silicone power cables. You won't find higher real world performance, better value or an easier to install kit anywhere. These are not to be confused with those "cheap charlie" marketplace wiring kits that claim unfeasible wattages. We supply a fuse helpful for many installations but this can and should be replaced with a more appropriate value to your install if necessary with reference to our cable chart. This chart is provided so that you can understand how current and wattage capacity changes as you alter the power cable length. Never install a fuse that would exceed the current handling of the fuseholder.

Key Facts

Product Category	Wiring Products
Version	1
Series	Volt
First Added	44590
Last Modified	45295
Barcode	5060905110940
Production Status	Current
Product Net Weight (g) (For Pairs/Sets/Major Parts)	700
Complete Product Pack Weight (g)	791
Operating Temperature (Degrees Celsius)	0-50
Warranty (Months) - Private Enjoyment Use Only	12
Sold As	Kit

Technical Highlights

- True 8 AWG Cable 469 Strand With 100A Mini ANL Fuse
- Flexibile Silicon Rubber Over 8.29mm Conductor Area
- 30% OFC / 70% CCA Blend
- Pre Assembled & Crimped - Easy Fit
- Complete With 5m RCA & 5m Speaker Cable

What's In The Box?

- 1 x 5m 8 AWG Orange Power Cable With 80A Fuse Holder & Round Terminal Installed
- 1 x 1m 8 AWG Black Ground Cable, Round Terminal Pre-Crimped
- 1 x 5m 16 AWG Orange/Black Speaker Cable
- 1 x 5m 18 AWG Remote Cable
- 1 x 5m Shielded & Twisted RCA Cable, SureGrip Connectors
- 2 x 8 AWG Spade Terminal, Orange/Black Sheath
- http://incarnav.co.uk/Bassface/Volt 8_8.png

